



AIRBAG MAN LIGHT VEHICLE APPLICATION GUIDE 1st OCTOBER 2019

RR = Leaf Helper Airbags to assist leaf springs, rubber convoluted bellows fitted between the chassis and axle / leaf springs.

LU = Non-Air Leaf Helper spring to assist leaf springs, microcellular polyurethane bumper spring fitted between the chassis and axle / leaf springs.

CR = Coil Helper Airbags to assist coil springs, polyurethane bellows fitted inside the coil springs.

CRHP = Coil-Rite High Pressure airbags for vehicles being loaded to up to or near Maximum Allowable Loads, Airbag Man's unique high pressure sleeve up-grade for heavy duty coil assist applications.

OA = Coil Replacement Full air suspension conversion for vehicles with coil or leaf springs, the coil springs are removed and replaced with heavy duty airbags that provide full adjustability for raising and lowering.

Blue Highlight = FRONT KIT

ND = No-Drill Airbag Mounts, holes may be required for inflation/deflation valves

Ph: 1800 air bag (1800 247 224) or 07 3889 6556

Web: airbagman.com.au

email: info@airbagman.com.au

Vehicle is not listed? please contact Airbag Man, or look up vehicle on Airbag Man web site

Foot Note 1: Some vehicles may require certification for legal fitment of Airbag Man products, please check with regulatory authorities regarding this before purchase or fitment of Airbag Man products, please contact Airbag Man for further details, note this is generally only applicable to OA product and for Heavy vehicle product.

Where Intelliride air controls are included these will assist with certification requirements, and have specific install requirements, contact Airbag Man for information.

Foot Note 2: Airbag Man has made every attempt to assure that the air helper spring kits listed will properly fit. Chassis modifications made by others that effect suspension dimensions may not provide conditions for proper fit. Due to new model introductions and manufacturer changes, Airbag Man reserves the right to make changes to the list without notification.

Foot Note 3: Some manufacturers use brake proportioning valves to adjust braking force as a function of chassis to axle distance. If you modify your suspension it effects the function of this valve. We suggest that you check with your dealer on proper treatment of this device prior to installation of airbag kits.

Foot Note 4: Full Droop measurements are taken by jacking or lifting the vehicle so that the suspension with all components connected, is at its hanging limit, then measure the gap directly above the centre bolt, from the bottom of the chassis rail (or other nominated position) to the top of the axle or leaf, whichever is closer. Ensure the vehicle is jacked or lifted using suitable safe equipment, and using correct practices. Bolt in packers are available for many applications if a lift or measurement requires a different measurement to those listed.

IF A Raised LISTING IS SHOWN, IT IS ASSUMED THAT THE VEHICLE HAS/IS BEING Raised, AND OUR LISTED KIT IS DESIGNED TO SUIT THE NOMINATED SUSPENSION				Year	KIT NUMBER	RRP AU\$	HP KIT NUMBER	RRP AU\$	Notes	Time Guide	Note: Time Guide is average fitting time for an experienced fitter in a well equipped workshop. If marked "-" Contact Airbag Man
Audi											
Audi Original Equipment Adaptive Air Suspension replacement and aftermarket parts available - please see separate OE Applications Listings											
Bentley											
Bentley Original Equipment Adaptive Air Suspension replacement and aftermarket parts available - please see separate OE Applications Listings											
BMW											
BMW Original Equipment Air Suspension replacement and aftermarket parts available - please see separate OE Applications Listings											
X-5 (E70) excl. "M" and V8 models or with optional rear air suspension				07-13	CR5095	\$ 345.00	CR5095HP	\$ 420.00	ND	3	
Coachmen Motorhome											
For kits see Ford F53											
Chevrolet & GMC											
Bel Air, Biscayne & Impala				58-71	CR5101	\$ 325.00				2	
Impala 5th, 6th & 7th Gen.				71-96	CR5091	\$ 295.00	CR5091HP	\$ 370.00		2	
C & R 10 & 20, 1500, 2500 (4x2 Only)				73-87	RR4541	\$ 825.00			Meas.	4	Tyre to chassis gap min. 190mm, if less contact Airbag Man
C & R 10 & 20, 1500, 2500 (4x2 Only) FRONT				73-87	CR5015	\$ 295.00			ND	3	
C & K 1500, Silverado, Sierra excl. Denali (4x2, 4x4)				07-18	RR4675	\$ 990.00				2	
C & K 1500 Silverado, Sierra (4x2, 4x4)(not HD)				99-07	RR4588	\$ 825.00			Meas.	4	Tyre to chassis gap min. 150mm, if less contact Airbag Man
C & K 1500 HD, Silverado, Sierra (4x2, 4x4) (not Quad-Steer)				01-06	RR4544	\$ 895.00				2	
K 1500 (4x4 only)				88-98	RR4543	\$ 895.00				2	
C & K 2500 (4x2, 4x4)				88-98	RR4543	\$ 895.00				2	
C & K 2500, Silverado, Sierra (4x2, 4x4)(not HD)				99-05	RR4544	\$ 895.00				2	
C & K 2500 HD MY11-on, Silverado, Sierra (4x2, 4x4)				10-19	RR4630	\$ 990.00				3	75mm+ (3"+) wide rear springs
C & K 2500 HD, Silverado, Sierra (4x2, 4x4)				01-10	RR4547	\$ 895.00			ND	2	64mm (2 1/2") wide rear springs
C & K 2500 (4x2, 4x4) (Rear Drum Brakes)				99-00	RR4543	\$ 895.00				2	
C & K 3500 HD MY11-on, Silverado, Sierra (4x2, 4x4)				10-19	RR4630	\$ 990.00				3	75mm+ (3"+) wide rear springs
C & K 3500 HD Silverado, Sierra (4x2, 4x4)				01-10	RR4547	\$ 895.00			ND	2	64mm (2 1/2") wide rear springs
C & K 3500 (4x2, 4x4)				88-00	RR4543	\$ 895.00				2	
C-30 (4x2 only)				67-87	RR4541	\$ 825.00			Meas.	4	Tyre to chassis gap min. 190mm, if less contact Airbag Man
C-30 (4x2 only) FRONT				63-87	CR5015	\$ 295.00			ND	3	
G10 & G1500 Van				70-95	RR4691	\$ 990.00					
G20 & G2500 Van				70-95	RR4691	\$ 990.00					
G30 & G3500 Van				70-95	RR4691	\$ 990.00					Includes G30 & G3500 based Motorhomes
GP30 HD (cutaway) (10,500 to 12,300 GVWR)				93-96	RR4681	\$1,100.00			ND	2	For other models contact Airbag Man
P30 Motorhome chassis (14,500 to 17,000 GVWR) (bump stop above leaf spring)				93-99	RR4681	\$1,100.00			ND	2	For other models contact Airbag Man
Motor home P-30 FRONT				63-99	CR5015	\$ 295.00			ND	3	
Suburban / Yukon/Denali XL 2500 (4x2, 4x4)				00-09	RR4551	\$ 895.00				2	
Suburban / Yukon 1500 (4x2, 4x4) (excl. Autoride suspension)				00-19	CR5016	\$ 325.00	CR5016HP	\$ 400.00		2	
Suburban 1500, 2500 (4x2, 4x4)				92-99	RR4550	\$ 895.00				2	
For Raised or Lowered vehicles please contact for technical assistance											

IF A Raised LISTING IS SHOWN, IT IS ASSUMED THAT THE VEHICLE HAS/IS BEING Raised, AND OUR LISTED KIT IS DESIGNED TO SUIT THE NOMINATED SUSPENSION				Year	KIT NUMBER	RRP AU\$	HP KIT NUMBER	RRP AU\$	Notes	Time Guide	Note: Time Guide is average fitting time for an experienced fitter in a well equipped workshop. If marked "-" Contact Airbag Man
Dodge & Ram											
B100, B200 & B300 Van				71-76	RR4691	\$ 990.00				4	Includes "C" Class Motorhomes
D & W 200, 250, Ram 2500 (4x2, 4x4)				69-02	RR4541	\$ 825.00			Meas.	4	Tyre to chassis gap min. 190mm, if less contact Airbag Man
D & W 300, 350, Ram 3500 (4x2, 4x4)				69-02	RR4541	\$ 825.00			Meas.	4	Tyre to chassis gap min. 190mm, if less contact Airbag Man
Nitro KA				07-08	CR5092	\$ 345.00	CR5092HP	\$ 420.00		2	
Ram 2500 (4x2, 4x4) Coil Rear				14-19	CR5131HP	\$ 370.00			ND	2	Note that Coil-Rite HP is required due to payload capacity
Ram 2500 (4x2, 4x4) Full Air Suspension				14-19	OA6045	\$1,375.00			ND	2	
Ram 2500 (4x2, 4x4) Leaf Rear				13	RR4668	\$ 990.00			ND	2	
Ram 3500 4x4 Leaf Rear				13-19	RR4668	\$ 990.00			ND	2	Excludes vehicles with RAM rear air suspension
Ram 3500 Commercial HD (4x2, 4x4) Leaf Rear				07-19	RR4692	\$ 990.00				3	Tyre to chassis gap min. 190mm, if less contact Airbag Man
Ram 2500 & 3500 (4x2, 4x4)				03-12	RR4552	\$ 895.00			ND	2	
Ram 1500 Mega Cab (4x2, 4x4)				06-08	RR4552	\$ 895.00			ND	2	
Ram 1500 (4x2, 4x4) Coil rear only, excl. Power Ram & Rebel				10-19	CR5159HP	\$ 400.00			ND	2	Note that Coil-Rite HP is required due to payload capacity
Ram 1500 (4x2, 4x4)				02-08	RR4549	\$ 895.00			ND	2	
Ram 2500, Ram 3500 (4x2, 4x4)				03-12	RR4552	\$ 895.00			ND	2	
For Raised or Lowered vehicles please contact for technical assistance											
Fiat											
Ducato X290 Series 4 All Styles with single rear axle, VIN "ZFA25"											
Van, Cab Chassis & Motorhome (Leaf rear suspension)				Oct.14-19	RR4684	\$ 825.00			ND	2	Excludes AL-KO chassis
Motorhome with AL-KO chassis (Torsion rear suspension)				Oct.14-19	RR						Various configurations - please see page 23
Ducato X250 Series II All Styles with single rear axle, VIN "ZFA25"											
Van, Cab Chassis & Motorhome with JTD Engine (Leaf rear suspension)				07-Oct.14	RR4684	\$ 825.00			ND	2	Excludes AL-KO chassis
Motorhome with AL-KO chassis (Torsion rear suspension)				07-Oct.14	RR						Various configurations - please see page 23
Ducato X230 & X244 single rear axle, VIN "ZFA24" or "ZFA275"											
Cab Chassis & Motorhome including Maxi (Leaf rear suspension)				94-06	RR4554	\$ 825.00			ND	2	Excludes AL-KO chassis
Van & Camper, including Maxi				94-06	RR4586	\$ 825.00			ND	2	
Motorhome with AL-KO chassis (Torsion rear suspension)				94-06	RR						Various configurations - please see page 23
Scudo				04/08-16	CR5142	\$ 375.00	CR5142HP	\$ 450.00	ND	2	

IF A Raised LISTING IS SHOWN, IT IS ASSUMED THAT THE VEHICLE HAS/IS BEING Raised, AND OUR LISTED KIT IS DESIGNED TO SUIT THE NOMINATED SUSPENSION				Year	KIT NUMBER	RRP AU\$	HP KIT NUMBER	RRP AU\$	Notes	Time Guide	Note: Time Guide is average fitting time for an experienced fitter in a well equipped workshop. If marked "-" Contact Airbag Man
Ford Australia											
	Courier PC, PD, PE, PG, PH (4x2 excl. 4.0L V6)		85-06	RR4598	\$ 825.00					2	
	Courier PC, PD, PE, PG, PH (4x4 c/w Diesel or 4cyl Petrol)		87-06	RR4596	\$ 825.00				ND	2	
	Courier (4x2 & 4x4 with 4.0L V6) PH		04-06	RR4585	\$ 825.00				ND	2	
	Escape BA, ZA, ZB, ZC, ZD		00-12	CR5014	\$ 295.00	CR5014HP	\$ 370.00			2	
Everest UA I & II											
	Everest UA		15-19	CR5138	\$ 325.00	CR5138HP	\$ 400.00			2	
	Everest UA Raised 25mm		15-19	CR5139	\$ 325.00	CR5139HP	\$ 400.00			2	
	Everest UA Raised 50mm		15-19	CR5140	\$ 375.00	CR5140HP	\$ 450.00			2	
Fairmont, Fairlane & LTD BA & BF											
	Fairmont, Fairlane & LTD		02-07	CR5008	\$ 295.00	CR5008HP	\$ 370.00	ND		2	
	Fairmont, Fairlane & LTD Aftermarket Lowered		02-07	CR5068	\$ 295.00	CR5068HP	\$ 370.00	ND		2	
Fairlane & LTD ZA, ZB, ZC, ZD, ZE, ZF, ZG, ZH, ZJ / P5-P6, FC											
	Fairlane & LTD		66-82	RR4564	\$ 825.00				ND	2	
Falcon FG & FG X											
Sedan											
	Sedan (incl. XR)		08-16	CR5008	\$ 295.00	CR5008HP	\$ 370.00	ND		2	
	Sedan Aftermarket Lowered		08-16	CR5068	\$ 295.00	CR5068HP	\$ 370.00	ND		2	
Ute - All Models											
	Falcon Ute (incl. FPV & R6, XR's)		08-16	RR4659	\$ 825.00				ND	2	
All Utes with Aftermarket Super Low Suspension											
	All Utes with Super Low Suspension - Short shocks required		08-16	RR4660	\$ 825.00				ND	2	
Falcon BA, BF											
Sedan											
	Sedan (incl. XR)		02-08	CR5008	\$ 295.00	CR5008HP	\$ 370.00			2	
	Sedan (incl. XR) Aftermarket Lowered		02-08	CR5068	\$ 295.00	CR5068HP	\$ 370.00			2	
Wagon											
	Wagon BA, BF, BF Mk II BF Mk III		02-10	RR4564	\$ 825.00				ND	2	
Ute - All Except RTV											
	Falcon Ute (incl. FPV & XR's)		02-08	RR4659	\$ 825.00				ND	2	
All Utes with Aftermarket Super Low Suspension											
	All Utes with Super Low Suspension - Short shocks required		02-08	RR4660	\$ 825.00				ND	2	
Falcon XE, XF, XH, EB, ED, EF, EL, AU											
Wagon											
	Wagon		82-02	RR4564	\$ 825.00				ND	2	
Ute & Panel Van, incl. XR's											
	Falcon Ute & Panel Van		82-02	RR4659	\$ 825.00				ND	2	
Falcon & Fairmont XR, XT, XW, XY, XA, XB, XC, XD											
	Sedan, Wagon, Ute, Panel Van		66-82	RR4564	\$ 825.00				ND	2	

IF A Raised LISTING IS SHOWN, IT IS ASSUMED THAT THE VEHICLE HAS/IS BEING Raised, AND OUR LISTED KIT IS DESIGNED TO SUIT THE NOMINATED SUSPENSION				Year	KIT NUMBER	RRP AU\$	HP KIT NUMBER	RRP AU\$	Notes	Time Guide	Note: Time Guide is average fitting time for an experienced fitter in a well equipped workshop. If marked "-" Contact Airbag Man
Ford Performance Vehicles - FPV											
Sedan											
Sedan BA, BF, FG				03-14	CR5008	\$ 295.00	CR5008HP	\$ 370.00	ND	2	
Sedan Aftermarket Lowered				03-14	CR5068	\$ 295.00	CR5068HP	\$ 370.00	ND	2	
Wagon											
F6X (Territory based)				08-09	CR5013	\$ 295.00	CR5013HP	\$ 370.00	ND	2	
F6X (Territory based) Aftermarket Lowered				08-09	CR5008	\$ 295.00	CR5008HP	\$ 370.00	ND	2	
Ute all models											
Standard FPV suspension				03-14	RR4659	\$ 825.00			ND	2	
Aftermarket Super Low - Short shocks required				03-14	RR4660	\$ 825.00			ND	2	
Fiesta WS, WT, WZ				09-18	CR5094	\$ 345.00	CR5094HP	\$ 420.00	ND	2	
Focus LS, LT, LV, LW, LW MKII, LZ (excl. RS)				05-18	CR5094	\$ 345.00	CR5094HP	\$ 420.00	ND	2	
Maverick - see Nissan Patrol GQ				88-97							
Mondeo MK4 MA, MB, MC, MD				Oct.07-19	CR5129	\$ 345.00				3	
Ranger PX I, II & III											
All 4x4 excl. Raptor				11-19	RR4634	\$ 825.00			ND	2	Full droop limit 292mm, bumper striker to leaf top, see Note 4
4x2 Hi-Rider 2.2 & 3.2L				11-19	RR4634	\$ 825.00			ND	2	Full droop limit 292mm, bumper striker to leaf top, see Note 4
4x2 Petrol or Diesel 2.2L non Hi-Rider				11-19	RR4639	\$ 825.00			ND	2	
PX all 4x2 & 4x4 Load-Up Kit				11-19	LU8013	\$ 295.00			ND		Front bump stop
Ranger PJ & PK											
4x2 with 2.5L TD				Jan.07-11	RR4607	\$ 825.00				2	
4x4 & 4x2 HighRider with 3.0L TD				Jan.07-11	RR4596	\$ 825.00			ND	2	
Raider (4x4) UV				91-96	RR4596	\$ 825.00			ND	2	
Territory ST, SY, SZ				04-16	CR5013	\$ 295.00	CR5013HP	\$ 370.00		2	
Territory ST, SY, SZ Lowered 50mm				04-16	CR5008	\$ 295.00	CR5008HP	\$ 370.00		2	
Transit Custom VN FWD (2940 kg to 3365 kg GVM)				13-19	RR4680	\$ 825.00			ND	2	
Transit VO FWD (3550 kg GVM)				13-19	RR4680	\$ 825.00			ND	2	
Transit VO All RWD Single Rear Wheel (3550 kg GVM)				14-19	RR4671	\$1,100.00			ND	2	
Transit VO All RWD Single Rear Wheel (3550 kg GVM) Full Air Suspension				14-19	OA6509	P.O.A.			ND	-	Includes IntelliRide height control, see Foot Note 1 on cover page
Transit VO 410L Bus (RWD, 4100 kg GVM)				14-19	RR4671	\$1,100.00			ND	2	Please contact Airbag Man for more info.
Transit VO 410L Bus (RWD, 4100 kg GVM) Full Air Suspension				14-19	OA6509	P.O.A.			ND	-	Includes IntelliRide height control, see Foot Note 1 on cover page
Transit VO All Dual Rear Wheel (RWD, 4490 kg GVM)				14-19	RR4562	\$ 990.00			ND	2.5	Please contact Airbag Man for more info.
Transit VH Round Axle Single Wheels				00-06	RR4561	\$1,100.00				2	
Transit VM Front Wheel Drive, Type 260-300 (FWD 2.6 to 3.0 T GVM)				06-14	RR4608	\$ 990.00			ND	2	
Transit VM Front Wheel Drive, Type 330-350 (FWD 3.3 to 3.5 T GVM)				06-14	RR4680	\$ 825.00			ND	2	
Transit VJ, VM, Rear Wheel Drive, Round Rear Axle, Single Wheels				04-14	RR4601	\$ 990.00				2	
Transit VH, VJ, VM, Rear Wheel Drive, Round Axle Dual Wheels				00-14	RR4562	\$ 990.00				2.5	
Transit Rear Wheel Drive, Round Axle VE VF VG				86-00	RR4573	\$1,100.00				2.5	

IF A Raised LISTING IS SHOWN, IT IS ASSUMED THAT THE VEHICLE HAS/IS BEING Raised, AND OUR LISTED KIT IS DESIGNED TO SUIT THE NOMINATED SUSPENSION				Year	KIT NUMBER	RRP AU\$	HP KIT NUMBER	RRP AU\$	Notes	Time Guide	Note: Time Guide is average fitting time for an experienced fitter in a well equipped workshop. If marked "-" Contact Airbag Man
Ford Australia F Series											
F100, Bronco (4x2, 4x4)				68-86	RR4541	\$ 825.00			Meas.	4	Tyre to chassis gap min. 190mm, if less contact Airbag Man
F100, Bronco (4x2, 4x4) FRONT				68-86	CR5020	\$ 345.00				2	
F150, F250, F350 (4x2, 4x4)				68-86	RR4541	\$ 825.00			Meas.	4	Tyre to chassis gap min. 190mm, if less contact Airbag Man
F150, F250, F350 (4x2, 4x4) FRONT				68-86	CR5019	\$ 325.00				2	
F250 (4x2 only) VIN "9BF..."				01-07	RR4580	\$ 990.00			ND	2	
F250 (4x2 only) FRONT VIN "9BF..."				01-07	CR5019	\$ 325.00				2	If F-series vehicles have a 5th wheel or gooseneck
F250 (4x4 only) Recommended under chassis rear kit VIN "9BF..."				01-07	RR4566	\$ 990.00			ND	3	hitch fitted, please phone before ordering
F250 (4x4 only) Optional outboard mounted rear kit VIN "9BF..."				01-07	RR4530	\$ 990.00				4	Not suitable for heavy off road use
F250 (4x4 only) Standard height only - FRONT VIN "9BF..."				01-07	RR4557	\$ 825.00				3	
F250 (4x4 only) Raised 60-100mm outboard mounted kit, off road suitable, requires 11"+ tyre/chassis				01-07	RR4629	\$ 1,375.00				5	Longer than normal install time required due to drilling
F350 (4x2 only) straight rail, c/chassis VIN "9BF..."				01-07	RR4556	\$ 895.00			Meas.	4	Tyre to chassis gap min. 190mm, if less contact Airbag Man
F350 (4x2 only) c/chassis FRONT VIN "9BF..."				01-07	CR5019	\$ 325.00				2	
F350 (4x4 only) straight rail, c/chassis VIN "9BF..."				01-07	RR4556	\$ 895.00			Meas.	4	Tyre to chassis gap min. 190mm, if less contact Airbag Man
F350 (4x4 only) c/chassis FRONT VIN "9BF..."				01-07	RR4557	\$ 825.00				2	
F350 (4x2 only) stepped rail, no sway bar VIN "9BF..."				01-07	RR4580	\$ 990.00			ND	3	
F350 (4x4 only) stepped rail, no sway bar VIN "9BF..."				01-07	RR4566	\$ 990.00			ND	3	
Ford USA F Series - VIN's beginning in a 1, 2 or 3.											
For Raised or Lowered vehicles please call us to organise for a Technical Representative to inspect the vehicle or have it measured											
F100 (4x2, 4x4)				68-83	RR4541	\$ 825.00			Meas.	4	Tyre to chassis gap min. 190mm, if less contact Airbag Man
F100 (4x2, 4x4) FRONT				68-83	CR5020	\$ 345.00				2	
F150 13th Gen. (4x2, 4x4) (Excl. Raptor)				15-19	RR4688	\$ 990.00			ND	2	
F150 12th Gen. (4x2, 4x4) (Excl. Raptor & FX2)				09-14	RR4652	\$ 990.00			ND	2	
F150 Excluding FX2, 11th Gen. (4x2, 4x4)				04-08	RR4587	\$ 895.00			ND	2	
F150 (4x2, 4x4) 10th Gen.				97-04	RR4555	\$ 825.00				3	
F150 (4x2, 4x4) 5th - 9th Gen.				68-96	RR4541	\$ 825.00			Meas.	4	Tyre to chassis gap min. 190mm, if less contact Airbag Man
F150 (4x2, 4x4) With front coils FRONT				68-96	CR5019	\$ 325.00			ND	2	
F250 4th Gen. Outboard mount kit, (4x2 4x4) incl. with US style bolt on hitch mount systems				17-19	RR4694	\$ 990.00			ND	2	Tyre to chassis gap min. 190mm, if less contact Airbag Man
F250 Inboard mount kit (4x2 & 4x4)				11-16	RR4696	\$ 990.00			ND	2	
F250 Inboard mount kit (4x2 4x4)				08-10	RR4647	\$ 990.00			ND	2	
F250 (4x2 Diesel & Petrol) FRONT				84-16	CR5019	\$ 325.00			ND	2	
F250 (4x4 Diesel & Petrol) FRONT				05-16	CR5047	\$ 325.00	CR5047HP	\$ 400.00	ND	2	
F250 (4x4 only)				05-07	RR4648	\$ 990.00			ND	2	
F250 (4x2 only)				05-07	RR4589	\$ 990.00				3	
F250 HD Inboard mount kit (4x2 4x4)				99-04	RR4647	\$ 990.00			ND	2	
F250 HD (4x2 only)				67-98	RR4541	\$ 825.00			Meas.	4	Tyre to chassis gap min. 190mm, if less contact Airbag Man
F250 non HD (4x2 4x4)				97-03	RR4555	\$ 825.00			ND	2	
F250 (4x4 only)				63-98	RR4541	\$ 825.00			Meas.	4	Tyre to chassis gap min. 190mm, if less contact Airbag Man
F250 (4x4 only) FRONT				84-04	RR4557	\$ 825.00				3	

IF A Raised LISTING IS SHOWN, IT IS ASSUMED THAT THE VEHICLE HAS/IS BEING Raised, AND OUR LISTED KIT IS DESIGNED TO SUIT THE NOMINATED SUSPENSION		Year	KIT NUMBER	RRP AU\$	HP KIT NUMBER	RRP AU\$	Notes	Time Guide	Note: Time Guide is average fitting time for an experienced fitter in a well equipped workshop. If marked "-" Contact Airbag Man
Ford USA F Series - VIN's beginning in a 1, 2 or 3 - Continued									
F350 4th Gen. Pickup Outboard mount kit, (4x2 Only) incl. with US style bolt on hitch mount systems	17-19	RR4694	\$ 990.00				ND	2	Tyre to chassis gap min. 190mm, if less contact Airbag Man
F350 Inboard mount kit (4x2 & 4x4)	11-16	RR4696	\$ 990.00				ND	2	
F350 Inboard mount kit (4x4)	08-10	RR4647	\$ 990.00				ND	2	
F350 Inboard mount kit (4x2)	08-10	RR4647	\$ 990.00				ND	2	
F350 (4x2 Diesel & Petrol) FRONT exc. 2005	70-16	CR5019	\$ 325.00				ND	2	
F350 (4x2 Diesel & Petrol) FRONT 2005	05	CR5047	\$ 325.00	CR5047HP	\$ 400.00		ND	2	
F350 (4x4 Diesel & Petrol) FRONT	05-16	CR5047	\$ 325.00	CR5047HP	\$ 400.00		ND	2	
F350 (4x4 only)	06-07	RR4648	\$ 990.00				ND	2	
F350 (4x2 only)	05-07	RR4589	\$ 990.00					3	
F350 Inboard mount kit (4x2 4x4)	99-04	RR4647	\$ 990.00				ND	3	
F350 (4x4 only) FRONT	84-04	RR4557	\$ 825.00					3	
F350 (4x2, 4x4)	63-98	RR4541	\$ 825.00				Meas.	4	Tyre to chassis gap min. 190mm, if less contact Airbag Man
F450 Cab-Chassis (4x2, 4x4)	05-19	RR4556	\$ 895.00						Tyre to chassis gap min. 190mm, if less contact Airbag Man
F450 Pickup Inboard mount kit (4x2 4x4)	11-14	RR4696	\$ 990.00				ND	2	Works with 5th wheel hitches, & suitable for offroad use
F450 Pickup Inboard mount kit (4x2 4x4)	08-10	RR4646	\$ 990.00				ND	2	Use inboard kit if 5th wheel hitch fitted & or for offroad use
F450 (4x2 only) FRONT	08-16	CR5019	\$ 325.00				ND	2	
F450 (4x4 only) FRONT	05-16	CR5047	\$ 325.00	CR5047HP	\$ 400.00		ND	2	
F550 Cab-Chassis (4x2 4x4) - Requires 50mm Clearance above frame (chassis)	99-19	RR4650	\$1,195.00				Meas.	4	Tyre to chassis gap min. 190mm, if less contact Airbag Man
F550 Cab-Chassis (4x2 4x4) FRONT	05-19	CR5047	\$ 325.00	CR5047HP	\$ 400.00		ND	2	
F59 Motorhome	11-12	RR4676	\$ 990.00					3	
F59 Motorhome FRONT	11-12	RR4644	\$ 990.00					3	
F53 Motorhome 16,000-22,000 lbs	08-12	RR4676	\$ 990.00					3	
F53 Motorhome 16,000-22,000 lbs	99-07	RR4676	\$ 990.00						
F53 Motorhome FRONT	90-07	RR7012	\$1,375.00					3	
Foton									
Tunland Single and Dual Cab P201 (4x2, 4x4)	12-19	RR4622	\$ 825.00				ND	2	
Great Wall Motors									
SA220 CC 4x2	09-10	RR4599	\$ 825.00				ND	2	
Steed K2 & NBP (4x2, 4x4)	16-19	RR4527	\$ 825.00				ND	2	
V240 & V200 K2 (4x2, 4x4)	09-16	RR4599	\$ 825.00				ND	2	
X200 & X240	10-14	CR5099	\$ 295.00	CR5099HP	\$ 370.00			2	

IF A Raised LISTING IS SHOWN, IT IS ASSUMED THAT THE VEHICLE HAS/IS BEING Raised, AND OUR LISTED KIT IS DESIGNED TO SUIT THE NOMINATED SUSPENSION				Year	KIT NUMBER	RRP AU\$	HP KIT NUMBER	RRP AU\$	Notes	Time Guide	Note: Time Guide is average fitting time for an experienced fitter in a well equipped workshop. If marked "-" Contact Airbag Man
Holden											
	One Tonner Ute & Cab/Chassis incl. Cross 6 VY, VZ (4x2, 4x4)(leaf rear)			03-05	RR4529	\$ 825.00			ND	2	
	1 Tonner / Ute / Panel Van HQ, HJ, HX, HZ, WB (4x2)			71-85	RR4598	\$ 825.00			ND	2	
	Adventra VY, VZ AWD			03-07	CR5001	\$ 295.00	CR5001HP	\$ 370.00		3	
Calais VP, VR, VS, VT, VX, VY, VZ (IRS)											
Sedan VP-VZ (IRS)											
	Rear Height 390-420mm #			91-Jul.06	CR5001	\$ 295.00	CR5001HP	\$ 370.00		3	# CALAIS REAR HEIGHT MEASUREMENTS: To check which Coil-Rite kit will suit, measure from hub centre to bottom of the wheel arch, then choose matching
	Lowered - Rear Height 350-380mm #			91-Jul.06	CR5029	\$ 295.00					kit - confirm vehicle is at correct height as measured
	Super Low - Rear Height 320-350mm #			91-Jul.06	CR5093	\$ 295.00	CR5093HP	\$ 370.00		3	
	All Heights - Full Air Suspension			91-Jul.06	OA6000	\$ 990.00				2	See Foot Note 1 on cover page
Calais VK, VL, VN (Live Axle)											
Sedan & Wagon VK, VL, VN (Live Axle)											
	Standard Height			85-91	CR5015	\$ 295.00			ND	2	
	Lowered			85-91	CR5086	\$ 295.00	CR5086HP	\$ 370.00	ND	2	
Caprice & Statesman VQ, VR, VS, WH, WK, WL											
	Rear Height 390-420mm #			90-Jul.06	CR5001	\$ 295.00	CR5001HP	\$ 370.00		3	# VQ-WL REAR HEIGHT MEASUREMENTS: To check which Coil-Rite kit will suit, measure from hub centre to bottom of the wheel arch, then choose matching
	Lowered - Rear Height 350-380mm #			90-Jul.06	CR5029	\$ 295.00				3	kit - confirm vehicle is at correct height as measured
	Super Low - Rear Height 320-350mm #			90-Jul.06	CR5093	\$ 295.00	CR5093HP	\$ 370.00		3	
	All Heights - Full Air Suspension			90-Jul.06	OA6000	\$ 990.00				2	See Foot Note 1 on cover page
Statesman HQ, HJ, HX, HZ, WB											
	All Models			71-85	CR5087	\$ 325.00	CR5087HP	\$ 400.00	ND	2	
Commodore VP-VZ (IRS)											
Sedan & Wagon VP, VR, VS, VT, VX, VY, VZ (VR-VS IRS only)											
	Rear Height 390-420mm #			91-Sep.07	CR5001	\$ 295.00	CR5001HP	\$ 370.00		3	# COMMODORE REAR HEIGHT MEASUREMENTS: To check which Coil-Rite kit will suit, measure from hub centre to bottom of the wheel arch, then choose matching
	Lowered - Rear Height 350-380mm #			91-Sep.07	CR5029	\$ 295.00				3	kit - confirm vehicle is at correct height as measured
	Super Low - Rear Height 320-350mm #			91-Sep.07	CR5093	\$ 295.00	CR5093HP	\$ 370.00		3	
	All Heights - Full Air Suspension			91-Sep.07	OA6000	\$ 990.00				2	See Foot Note 1 on cover page
Ute VU, VY, VZ											
	Rear Height 390-420mm #			01-Sep.07	CR5001	\$ 295.00	CR5001HP	\$ 370.00		3	
	Lowered - Rear Height 350-380mm #			01-Sep.07	CR5029	\$ 295.00				3	
	Super Low - Rear Height 320-350mm #			01-Sep.07	CR5093	\$ 295.00	CR5093HP	\$ 370.00		3	
	All Heights - Full Air			01-Sep.07	OA6000	\$ 990.00				2	See Foot Note 1 on cover page
Commodore VB, VC, VH, VK, VJ, VN, VP, VR, VS (Live Axle)											
Sedan & Wagon VB-VS (VR-VS Live Axle only)											
	Standard Height			78-98	CR5015	\$ 295.00			ND	2	
	Lowered			78-98	CR5086	\$ 295.00	CR5086HP	\$ 370.00	ND	2	
Ute VG, VP, VR, VS											
	Standard Height			90-00	CR5015	\$ 295.00			ND	2	
	Lowered			90-00	CR5086	\$ 295.00	CR5086HP	\$ 370.00	ND	3	

IF A Raised LISTING IS SHOWN, IT IS ASSUMED THAT THE VEHICLE HAS/IS BEING Raised, AND OUR LISTED KIT IS DESIGNED TO SUIT THE NOMINATED SUSPENSION		Year	KIT NUMBER	RRP AU\$	HP KIT NUMBER	RRP AU\$	Notes	Time Guide	Note: Time Guide is average fitting time for an experienced fitter in a well equipped workshop. If marked "-" Contact Airbag Man
Holden Continued									
Colorado 7 RG		13-16	CR5123	\$ 295.00	CR5123HP	\$ 370.00		2	
Colorado 7 RG Raised 50mm		13-16	CR5122	\$ 295.00	CR5122HP	\$ 370.00		2	
Colorado RG MY17- All Variants (on Z71 will raise rear slightly)		Jul.16-19	RR4642	\$ 825.00			ND	2	Full droop limit 260mm, btm of chassis to leaf top, see Note 4
Colorado RG MY17- All Variants Raised 50mm (Z71 will raise 50mm+)		Jul.16-19	RR4717	\$ 825.00			ND	2	Full droop limit 280mm, btm of chassis to axle top, see Note 4
Colorado RG All Variants		Jun.12-Jun.16	RR4642	\$ 825.00			ND	2	Full droop limit 260mm, btm of chassis to leaf top, see Note 4
Colorado RG All Variants Raised 50mm		Jun.12-Jun.16	RR4717	\$ 825.00			ND	2	Full droop limit 280mm, btm of chassis to axle top, see Note 4
Colorado RC (4x2 V6, 4x4)		08-12	RR4527	\$ 825.00			ND	2	Full droop limit 260mm, btm of chassis to axle top, see Note 4
Colorado RC (4x2 NOT V6)		08-12	RR4599	\$ 825.00			ND	2	Torsion bars may require adjustment or up-grade
Crewman, Cross8, Cross6 (4x2, 4x4)		03-07	RR4529	\$ 825.00			ND	2	
Cruze JG, JH, JH Series II Sedan & Hatch		09-16	CR5001	\$ 295.00	CR5001HP	\$ 370.00		3	
Frontera MJ, MX, UT		95-03	CR5011	\$ 325.00	CR5011HP	\$ 400.00	ND	2	
HQ, HJ, HX, HZ Sedan & Wagon, Monaro		71-80	CR5087	\$ 325.00	CR5087HP	\$ 400.00	ND	2	
Jackaroo L2, L5, U8 Coil Rear		May.92-04	CR5022	\$ 295.00	CR5022HP	\$ 370.00	ND	2	
Jackaroo L1 Leaf rear		81-Apr.92	RR4598	\$ 825.00				2	
Monaro V2 & VZ									
Standard - Rear Height 350-380mm #		01-Sep.07	CR5029	\$ 295.00				3	
Lowered - Rear Height 320-350mm #		01-Sep.07	CR5093	\$ 295.00	CR5093HP	\$ 370.00		3	
All Heights - Full Air		01-Sep.07	OA6000	\$ 990.00				2	See Foot Note 1 on cover page
Rodeo RA (4x2 V6, 4x4)		03-08	RR4527	\$ 825.00			ND	2	Full droop limit 260mm, btm of chassis to axle top, see Note 4
Rodeo RA (4x2 NOT V6)		03-08	RR4599	\$ 825.00			ND	2	Torsion bars may require adjustment or up-grade
Rodeo KB, KBD, TF, TFR, TFS (4x2, 4x4)		81-02	RR4599	\$ 825.00			ND	2	
Suburban K8		98-00	RR4550	\$ 895.00				2	Torsion bars may require adjustment or up-grade
Torana Lowered - LH, LX, UC		74-80	CR5132	\$ 295.00	CR5132HP	\$ 370.00		2	
Trailblazer RG		16-19	CR5123	\$ 295.00	CR5123HP	\$ 370.00		2	
Trailblazer RG Raised 50mm		16-19	CR5122	\$ 295.00	CR5122HP	\$ 370.00		2	
Honda									
Odyssey RA1 thru RA5		95-00	CR5024	\$ 345.00	CR5024HP	\$ 420.00	ND	2	
Odyssey RA6 thru RA9		00-Jun.04	CR5023	\$ 345.00	CR5023HP	\$ 420.00	ND	2	
HSV									
Colorado Sportscat RG, V (excl. Sportscat+ & SV)		Jan.18-20	RR4642	\$ 825.00			ND	2	Lifts rear suspension, contact Airbag Man for more info.
Colorado Sportscat RG, V (excl. Sportscat+ & SV), Aftermarket Raised		Jan.18-20	RR4717	\$ 825.00			ND	2	Aftermarket Raise per std Colorado raise heights
Notes: Airbag Man kits cannot be installed on Sportscat or Sportscat V if fitted with Rear De-coupling, Anti-roll Bar and/or SupaShock Suspension.									
For Holden Australian Equivalents, including:									
Avalanche Wagon (4x4)		Oct.03-Dec.05	CR5001	\$ 295.00	CR5001HP	\$ 370.00		3	
Avalanche XUV (4x4)		04-07	RR4529	\$ 825.00			ND	2	
Hummer									
Hummer Original Equipment Air Suspension replacement and aftermarket parts available - please see separate OE Applications Listings									
H2, H2 SUT (With rear coil springs)		02-09	CR5016	\$ 325.00	CR5016HP	\$ 400.00	ND	2	
H3		06-10	RR4621	\$ 695.00			ND	2	

IF A Raised LISTING IS SHOWN, IT IS ASSUMED THAT THE VEHICLE HAS/IS BEING Raised, AND OUR LISTED KIT IS DESIGNED TO SUIT THE NOMINATED SUSPENSION				Year	KIT NUMBER	RRP AU\$	HP KIT NUMBER	RRP AU\$	Notes	Time Guide	Note: Time Guide is average fitting time for an experienced fitter in a well equipped workshop. If marked "-" Contact Airbag Man
Hyundai											
	Elantra HD		06-11	CR5055	\$ 295.00	CR5055HP	\$ 370.00			2	
	i-Load TQ - Over-ride bumper load assist (Leaf Rear)		08-19	LU8010	\$ 495.00					1.5	
	i-MAX TQ (Coil Rear)		08-19	CR5057	\$ 295.00	CR5057HP	\$ 370.00			2	
	Santa-Fe TM Series (MY19-on)		Apr.18-19	CR5152	\$ 325.00	CR5152HP	\$ 400.00	ND		2	
	Santa-Fe DM Series		12-Jun.18	CR5062	\$ 325.00	CR5062HP	\$ 400.00			2	
	Santa-Fe CM Series		06-12	CR5062	\$ 325.00	CR5062HP	\$ 400.00			2	
	Santa-Fe SM Series		00-06	CR5010	\$ 295.00	CR5010HP	\$ 370.00			2	
	Terracan HP		01-09	CR5000	\$ 295.00	CR5000HP	\$ 370.00	ND		1.5	
	Tucson TL Series		Jul.15-19	CR5152	\$ 325.00	CR5152HP	\$ 400.00	ND		2	
Isuzu											
	D-Max (MY12-on) 4x4 All Variants, 4x2 Hi-Rider - can be used on raised vehicles as noted		Jun.12-19	RR4642	\$ 825.00			ND		2	Full droop limit 260mm, btm of chassis to leaf top, see Note 4
	D-Max (MY12-on) 4x4 All Variants, 4x2 Hi-Rider Raised 50mm		Jun.12-19	RR4717	\$ 825.00			ND		2	Full droop limit 280mm, btm of chassis to leaf top, see Note 4
	D-Max (MY12-on) 4x2 Manual, NOT Hi-Rider		Jun.12-19	RR4527	\$ 825.00			ND		2	
	D-Max (MY08 - MY11) Hi-Rider 4x2, all 4x4's		07-May.12	RR4527	\$ 825.00			ND		2	Full droop limit 260mm, btm of chassis to axle top, see Note 4
	D-Max (MY08 - MY11) 4x2 SX NOT Hi-Rider		07-May.12	RR4599	\$ 825.00			ND		2	
	MU-X (4x2, 4x4) UCR85, UCS85, UCS86		13-18	CR5122	\$ 295.00	CR5122HP	\$ 370.00	ND		2	
	MU-X (4x2, 4x4) UCR85, UCS85, UCS86 Raised 50mm		13-18	CR5133	\$ 295.00	CR5133HP	\$ 370.00	ND		2	
Iveco											
Series VI											
	Daily Series 6, 35S Van MY17 (Single Rear Wheels)		Aug.16-19	RR4693	\$ 990.00			ND		2	With Leaf rear suspension
	Daily Series 6, 35S Van up to Aug.16 (Single Rear Wheels)		15-Jul.16	RR4620	\$ 825.00			ND		2	With Leaf rear suspension
	Daily Series 6, 35C, 45C, 50C All Styles (Dual Rear Wheels)		15-19	RR4693	\$ 990.00			ND		2	With Leaf rear suspension
	Daily Series 6, 35S & 55S 4x4		15-19	RR4669	\$ 825.00					2	
	Daily Series 6, 35S & 55S 4x4 Bump stop up-grade - 2nd stage over-ride bumper FRONT		15-19	LU8030	\$ 245.00					1	
Series V											
	Daily Series 5, 35C, 45C, 50C All Styles (Dual Rear Wheels)		11-15	RR4693	\$ 990.00			ND		2	With Leaf rear suspension
	Daily Series 5, 35 S14, Leaf Above Axle (Single Rear Wheels)		11-15	RR4620	\$ 825.00					2	With Leaf rear suspension
Series IV											
	Daily Series 4, 35C, 45C, 50C All Styles (Dual Rear Wheels)		Jul.07-11	RR4693	\$ 990.00			ND		2	
	Daily Series 4, 35 S9-S21, Leaf Above Axle (Single Rear Wheels)		Jul.07-11	RR4620	\$ 825.00						
	Daily Series 4, 55S 4x4		Jul.07-15	RR4669	\$ 825.00					2	
	Daily Series 4, 55S 4x4 Bump stop up-grade - 2nd stage over-ride bumper FRONT		Jul.07-15	LU8030	\$ 245.00					1	
Series III											
	Daily 35 S, 9 to 17, Leaf Below Axle (Single Rear Wheels)		00-06	RR4592	\$1,650.00			ND		2	
	Daily 35C, 40C, 50C (11-17) (With ABS or small mod. required) (Dual Rear Wheels)		00-06	RR4563	\$2,750.00					3	Kit includes 4 airbags

IF A Raised LISTING IS SHOWN, IT IS ASSUMED THAT THE VEHICLE HAS/IS BEING Raised, AND OUR LISTED KIT IS DESIGNED TO SUIT THE NOMINATED SUSPENSION		Year	KIT NUMBER	RRP AU\$	HP KIT NUMBER	RRP AU\$	Notes	Time Guide	Note: Time Guide is average fitting time for an experienced fitter in a well equipped workshop. If marked "-" Contact Airbag Man
Jeep									
Commander XK (4x2, 4x4)		06-10	CR5044	\$ 325.00	CR5044HP	\$ 400.00		2	
Commander XK (4x2, 4x4) 50mm Raised		06-10	CR5121	\$ 325.00	CR5121HP	\$ 400.00		2	
Cherokee KL Note: Trailhawk models are higher from factory, advise Airbag Man if ordering for a Trailhawk		13-19	CR5117	\$ 345.00	CR5117HP	\$ 420.00		2	
Cherokee KK		09-13	CR5092	\$ 345.00	CR5092HP	\$ 420.00		2	
Cherokee KJ		02-08	CR5009	\$ 295.00	CR5009HP	\$ 370.00		2	
Grand Cherokee WK2 (WK in Australia) Laredo & Limited (excl. Quadra-Raised)		11-19	CR5112	\$ 295.00	CR5112HP	\$ 370.00		4	Requires coil spring compressors and complex drilling
Grand Cherokee WK2 (WK in Australia) Laredo & Limited (excl. Quadra-Raised) Raised		11-19	CR5145	\$ 325.00	CR5145HP	\$ 400.00		4	Requires coil spring compressors and complex drilling
Grand Cherokee WH/WK (WH only in Australia)		05-10	CR5044	\$ 325.00	CR5044HP	\$ 400.00		2	
Grand Cherokee WH/WK (WH only in Australia) 50mm Raised		05-10	CR5121	\$ 325.00	CR5121HP	\$ 400.00		2	
Grand Cherokee WJ & WG (excl. factory Raised models)		98-05	CR5071	\$ 345.00	CR5071HP	\$ 420.00		2	Note: Raised Jeeps may require different
Grand Cherokee WJ & WG 50mm Raised		98-05	CR5075	\$ 345.00	CR5075HP	\$ 420.00		2	airbags rather than spacers
Grand Cherokee (excl. factory Raised models) ZG		96-99	CR5025	\$ 295.00	CR5025HP	\$ 370.00		2	
Wrangler JK incl. Unlimited		07-19	CR5063	\$ 295.00	CR5063HP	\$ 370.00		2	140mm ID Coils, tapered near bottom are standard
Wrangler Rubicon JK incl. Unlimited		07-19	CR5064	\$ 295.00	CR5064HP	\$ 370.00		2	140mm ID Coils, tapered near bottom are standard
Wrangler JK All Versions 50mm Raised with 120mm ID Coils		07-19	CR5104	\$ 295.00	CR5104HP	\$ 370.00		2	
Wrangler JK All Versions 50mm Raised with 100-105mm ID Coils		07-19	CR5107	\$ 295.00	CR5107HP	\$ 370.00		2	
Wrangler JK All Versions Raised with 96mm ID Coils		07-19	CR5100	\$ 325.00	CR5100HP	\$ 400.00		2	
Wrangler TJ		96-07	CR5044	\$ 325.00	CR5044HP	\$ 400.00		2	
Kia									
Carnival YP		15-19	CR5079	\$ 345.00	CR5079HP	\$ 420.00		2	
Carnival & Grand Carnival VQ		06-15	CR5079	\$ 345.00	CR5079HP	\$ 420.00		2	
K2700 SD, PU, TU		02-09	RR4583	\$ 825.00				4	Requires some Fabrication
Pregio TB		04-07	RR4579	\$ 1,200.00			ND	2	
Sorento UM MY16		Apr.15-19	CR5143	\$ 345.00				2	
Sorento XM MY13- Diesel only		Oct.12-Apr.15	CR5062	\$ 325.00	CR5062HP	\$ 400.00		2	MY13- Diesel models are not self levelling
Sorento XM MY13- Petrol only		Oct.12-Apr.15	CR5032	\$ 295.00	CR5032HP	\$ 370.00		2	
Sorento XM Petrol only (115mm ID Rear Coil)		Oct.09-Sep.12	CR5032	\$ 295.00	CR5032HP	\$ 370.00		2	Diesel models have self levelling rear suspension
Sorento BL Series I (130mm ID Rear Coil)		03-Jun.07	CR5056	\$ 295.00	CR5056HP	\$ 370.00		2	
Sorento BL Series II (115mm ID Rear Coil)		Jul.07-Oct.09	CR5155	\$ 295.00	CR5155HP	\$ 370.00		2	
Sportage QL		Oct.15-19	CR5152	\$ 325.00	CR5152HP	\$ 400.00	ND	2	

IF A Raised LISTING IS SHOWN, IT IS ASSUMED THAT THE VEHICLE HAS/IS BEING Raised, AND OUR LISTED KIT IS DESIGNED TO SUIT THE NOMINATED SUSPENSION				Year	KIT NUMBER	RRP AU\$	HP KIT NUMBER	RRP AU\$	Notes	Time Guide	Note: Time Guide is average fitting time for an experienced fitter in a well equipped workshop. If marked "-" Contact Airbag Man
Land Rover											
Land Rover EAS Factory Air Suspension replacement and aftermarket parts available - please see separate OE Applications Listings											
Defender 90		90-16	CR5026	\$ 345.00	CR5026HP	\$ 420.00	ND	2			
Defender 90 +50mm Raised		90-16	CR5027	\$ 345.00	CR5027HP	\$ 420.00	ND	2			
Defender 90 Standard to 50mm Raised		90-16	OA6036	\$ 990.00				2			See Foot Note 1 on cover page
Defender 90 Standard to 50mm Raised, Metric Tubing Option		90-16	OA6036M	\$ 990.00				2			Use with IntelliRide height control, see Foot Note 1 on cover page
Defender 110 All Models		90-16	CR5028	\$ 345.00	CR5028HP	\$ 420.00	ND	2			Hub centre to guard up to 570mm at driving height
Defender 110 All Models +50mm Raised - See note		90-16	CR5157	\$ 375.00	CR5157HP	\$ 450.00	ND	2			Hub centre to guard 595mm or more, at driving height
Defender 110 All Models 40mm to 50mm Raised		90-16	OA4515	\$1,375.00				2			See Foot Note 1 on cover page
Defender 110 All Models 40mm to 50mm Raised, Metric Tubing Option		90-16	OA4515M	\$1,375.00				2			Use with IntelliRide height control, see Foot Note 1 on cover page
Defender 130 All Models (requires inner coil removal)		90-16	CR5028	\$ 345.00	CR5028HP	\$ 420.00	ND	2			Bump stop gap up to 170mm at driving height
Defender 130 All Models +50mm Raised - See note (requires inner coil removal)		90-16	CR5157	\$ 375.00	CR5157HP	\$ 450.00	ND	2			Bump stop gap 195mm or more, at driving height
Defender 130 All Models Standard to 50mm Raised		90-16	OA4515	\$1,375.00				2			See Foot Note 1 on cover page
Defender 130 All Models Standard to 50mm Raised, Metric Tubing Option		90-16	OA4515M	\$1,375.00				2			Use with IntelliRide height control, see Foot Note 1 on cover page
Defender 90, 110, 130 Standard to 50mm Raised Front, incl. Shock relocation mounts		90-16	OA6015	\$1,500.00			ND	3			Contact Airbag Man for further information and requirements
Defender 90, 110, 130 Std. to 50mm Raised Front, incl. Shock relocation mounts, Metric Tubing Option		90-16	OA6015M	\$1,500.00			ND	3			Use with IntelliRide height control, Contact for further info.
Discovery Series 1 & 2 (with rear coils)		89-04	CR5026	\$ 345.00	CR5026HP	\$ 420.00	ND	2			
Discovery Series 1 & 2 (with rear coils) +50mm Raised		89-04	CR5027	\$ 345.00	CR5027HP	\$ 420.00	ND	2			
Range Rover P38A +50mm Raised		94-02	OA6036	\$ 990.00				2			See Foot Note 1 on cover page
Range Rover P38A +50mm Raised Front, w/o Shock relocation mounts, Metric Tubing Option		94-02	OA6039M	\$ 990.00			ND	2			Use with IntelliRide height control, Contact for further info.
Range Rover Classic (with air suspension) +50mm Raised		92-95	OA6036	\$ 990.00				2			See Foot Note 1 on cover page
Range Rover Classic (air susp.) +50mm Raised FRONT, w/o Shock relocation mounts, Metric Tubing Opt.		92-95	OA6039M	\$ 990.00			ND	2			Use with IntelliRide height control, Contact for further info.
Range Rover Classic (with coil springs)		70-95	CR5026	\$ 345.00	CR5026HP	\$ 420.00	ND	2			
Range Rover Classic (with coil springs) +50mm Raised		70-95	CR5027	\$ 345.00	CR5027HP	\$ 420.00	ND	2			
Range Rover Classic (with coil springs) Standard to 50mm Raised		70-95	OA6036	\$ 990.00				2			See Foot Note 1 on cover page
Range Rover Classic (with coil springs) Standard to 50mm Raised, Metric Tubing Option		70-95	OA6036M	\$ 990.00				2			Use with IntelliRide height control, see Foot Note 1 on cover page
Range Rover Classic (coil) Std. to 50mm Raised Front, incl. Shock relocation mounts		70-95	OA6015	\$1,500.00			ND	3			Use with IntelliRide height control, Contact for further info.
Range Rover Classic (coil) Std. to 50mm Raised Front, incl. Shock relocation mounts, Metric Tubing Opt.		70-95	OA6015M	\$1,500.00			ND	2			Use with IntelliRide height control, Contact for further info.
Range Rover Classic (coil) Std. to 50mm Raised Front, w/o Shock relocation mounts, Metric Tubing Opt.		70-95	OA6039M	\$ 990.00			ND	2			Use with IntelliRide height control, Contact for further info.
LDV											
G10 All Variants		15-19	CR5137	\$ 345.00	CR5137HP	\$ 420.00	ND	2			
T60 All Variants		17-19	RR4713	\$ 825.00			ND	2			
V80 Cab Chassis & Van		13-19	RR4715	\$ 825.00			ND	2			
Lexus											
LX 450d (all with AHC) Note that only Coil-Rite HP is available due to wide coil spacing		18-19	CR5081HP	\$ 370.00				2			Contact Airbag Man for operation notes for AHC vehicles
LX 570 (all with AHC) Note that only Coil-Rite HP is available due to wide coil spacing		08-19	CR5081HP	\$ 370.00				2			Contact Airbag Man for operation notes for AHC vehicles
LX 470 (with AHC) See Foot Note 1 on cover page		98-07	OA6005	\$1,375.00				2			Cab controls recommended with OA kits
LX 470 (with AHC) Note that only Coil-Rite HP or OA is available due to wide coil spacing		98-07	CR5114HP	\$ 370.00				2			Contact Airbag Man for operation notes for AHC vehicles
LX 470 without AHC - See Land Crusier 100 Series		98-07									

IF A Raised LISTING IS SHOWN, IT IS ASSUMED THAT THE VEHICLE HAS/IS BEING Raised, AND OUR LISTED KIT IS DESIGNED TO SUIT THE NOMINATED SUSPENSION				Year	KIT NUMBER	RRP AU\$	HP KIT NUMBER	RRP AU\$	Notes	Time Guide	Note: Time Guide is average fitting time for an experienced fitter in a well equipped workshop. If marked "-" Contact Airbag Man
Mahindra											
	Scorpio & PIK-UP (4x2, 4x4)			06-19	RR4625	\$ 825.00			ND	3	Contact Airbag Man Prior To Ordering
Mazda											
B-Series & Bravo											
	B4000 Bravo MJ (4x2 & 4x4 with 4.0L V6)			05-06	RR4585	\$ 825.00			ND	2	
	B Series / Bravo UF, UN (4x2 excl. 4.0L V6)			85-06	RR4598	\$ 825.00				2	
	B Series / Bravo UF, UN (4x4 with Diesel or 4cyl Petrol)			87-06	RR4596	\$ 825.00			ND	2	
BT-50 B32P & B32Q, VIN "MM0UP0YF..." & "MM0UR0YF..."											
	P5 3.2L TD - 4x4 & 4x2 Hi-Rider			11-19	RR4634	\$ 825.00			ND	2	Full droop limit 292mm, bumper striker to leaf top, see Note 4
	All Variants Load-Up Kit FRONT			11-19	LU8013	\$ 295.00				1	Front bump stop
BT-50 B22Q & B22P, VIN "MM0UP0YD..." & "MM0UR0YD..."											
	P4 2.2L TD - 4x2 Auto Hi-Rider, with 255/70 tyres			11-19	RR4634	\$ 825.00			ND	2	Full droop limit 292mm, bumper striker to leaf top, see Note 4
	P4 2.2L TD - 4x2 Auto or Manual, not Hi-Rider, with 215/70 tyres			11-19	RR4639	\$ 825.00			ND	2	
	All Variants Load-Up Kit FRONT			11-19	LU8013	\$ 295.00				1	Front bump stop
BT-50 J97M CD 4x2, VIN "MM0UNY0..."											
	All 4x2 with 2.5L TD, VIN "MM0UNY0W..."			06-11	RR4607	\$ 825.00				2	
	4x2 HighRider with 3.0L TD VIN "MM0UNY0E..."			06-11	RR4596	\$ 825.00			ND	2	
BT-50 J97M CD 4x4, VIN "MM0UNY0E..."											
	All 4x4			06-11	RR4596	\$ 825.00			ND	2	
	CX-5 KE & KF			12-19	CR5117	\$ 345.00	CR5117HP	\$ 420.00	ND	2	
	CX-7 ER Series 1 & 2			07-12	CR5076	\$ 325.00				3	
	CX-8 KG			18-19	CR5117	\$ 345.00	CR5117HP	\$ 420.00	ND	2	
	CX-9 TC			Jul.16-19	CR5117	\$ 345.00	CR5117HP	\$ 420.00	ND		
	Mazda2 DE			07-11	CR5094	\$ 345.00	CR5094HP	\$ 420.00	ND	2	
	Mazda3 BK & BL			04-13	CR5094	\$ 345.00	CR5094HP	\$ 420.00	ND	2	
	Mazda6 GJ & GL			Dec.12-19	CR5118	\$ 345.00	CR5118HP	\$ 420.00	ND	2	
	Mazda6 GG, GH, GY			02-12	CR5065	\$ 325.00	CR5065HP	\$ 400.00		3	Requires an air hacksaw to be used during fitment
	MPV LV			89-99	CR5090	\$ 295.00				2	
	Tribute EP, YU			01-08	CR5014	\$ 295.00	CR5014HP	\$ 370.00		2	

IF A Raised LISTING IS SHOWN, IT IS ASSUMED THAT THE VEHICLE HAS/IS BEING Raised, AND OUR LISTED KIT IS DESIGNED TO SUIT THE NOMINATED SUSPENSION				Year	KIT NUMBER	RRP AU\$	HP KIT NUMBER	RRP AU\$	Notes	Time Guide	Note: Time Guide is average fitting time for an experienced fitter in a well equipped workshop. If marked "-" Contact Airbag Man
Mercedes-Benz											
Mercedes-Benz Airmatic Factory Air Suspension replacement and aftermarket parts available - please see separate OE Applications Listings											
SUV											
	GLE SUV - W166 With Rear Coil Springs		Apr.15-19	CR5085	\$ 345.00	CR5085HP	\$ 420.00	ND	2		
	ML - W166 With Rear Coil Springs		Mar.12-15	CR5085	\$ 345.00	CR5085HP	\$ 420.00	ND	2		
	ML - W164 With Rear Coil Springs		06-11	CR5085	\$ 345.00	CR5085HP	\$ 420.00	ND	2		
Sprinter 300 Series Van & Cab/Chassis 906 06-16											
	Sprinter Van & CC 308-319 2WD		06-19	RR4664	\$ 990.00			ND	2		
	Sprinter Van & CC 308-319 2WD		06-19	OA6504	P.O.A.			ND	-		Includes IntelliRide height control, see Foot Note 1 on cover page
	Sprinter Van & CC 308-319 4WD/AWD All variants		06-19	RR4658	\$ 990.00			ND	2		
Sprinter 400 & 500 Series Van & Cab/Chassis 906 06-16											
	Sprinter Van & Cab/Chassis 413-419 (4x2, 4x4)		08-19	RR4690	\$1,375.00				3		
	Sprinter Van & Cab/Chassis 513-519 (4x2, 4x4)		06-19	RR4690	\$1,375.00				3		
	Sprinter Transfer Bus - See 06-13 Sprinter Listings										
Sprinter Cab/Chassis 96-06											
	Sprinter Cab/Chassis 412-416 WDB/F904		96-06	RR4572	\$2,300.00			ND	4		Kit includes 4 airbags
V-Class & Vito W447											
	V-Class MPV (incl. Valente & Viano) W447 See Foot Note 1 on cover page, requires specialist fitting		15-19	OA6009	\$ 990.00				2		Airbags used in this kit are Dunlop
	Vito Van W447 See Foot Note 1 on cover page, requires specialist fitting		15-19	OA6009	\$ 990.00				2		Airbags used in this kit are Dunlop
V Series W639											
	Valente & Vito Wagon W639 See Foot Note 1 on cover page		04-15	OA6009	\$ 990.00			ND	2		Airbags used in this kit are Dunlop
	Vito Van WDF639 See Foot Note 1 on cover page		04-15	OA6009	\$ 990.00			ND	2		Airbags used in this kit are Dunlop
	Vito Van WDF638 See Foot Note 1 on cover page		96-04	OA6001	\$ 825.00				2		
X Class W470 All Variants 4x2, 4x4											
	X Class X220, X250 & X350		18-19	CR5134	\$ 295.00	CR5134HP	\$ 370.00	ND	2		
	X Class X220, X250 & X350 20-30mm Raised (Suits Raised with Hub Centre to Guard 570-580mm)		18-19	CR5135	\$ 295.00	CR5135HP	\$ 370.00	ND	2		
	X Class X220, X250 & X350 40-50mm Raised (Hub Centre to Guard 590mm or more)		18-19	CR5136	\$ 325.00	CR5136HP	\$ 400.00	ND	2		
	X Class X220, X250 & X350 Full Air Standard to 50mm Raised		18-19	OA6040	\$1,375.00			ND	2		See Foot Note 1 on cover page

IF A Raised LISTING IS SHOWN, IT IS ASSUMED THAT THE VEHICLE HAS/IS BEING Raised, AND OUR LISTED KIT IS DESIGNED TO SUIT THE NOMINATED SUSPENSION				Year	KIT NUMBER	RRP AU\$	HP KIT NUMBER	RRP AU\$	Notes	Time Guide	Note: Time Guide is average fitting time for an experienced fitter in a well equipped workshop. If marked "-" Contact Airbag Man
Mitsubishi											
Challenger PB & PC (KH)		08-15	CR5031	\$ 295.00	CR5031HP	\$ 370.00				2	
Challenger PB & PC (KH) Raised		08-15	CR5154	\$ 295.00	CR5154HP	\$ 370.00				2	
Challenger PA Series 2 (K96) (Coil Rear)		Aug.00-08	CR5007	\$ 345.00	CR5007HP	\$ 420.00				2	Also Suits Import K97 Diesel models 96-07
Challenger PA Series 1 (Leaf Rear)		98-Jul.00	RR								Requires Suspension Raised and fabrication, contact Airbag Man
Delica D5 CV1W & CV5W		07-19	CR5141	\$ 325.00				ND		2	
L400 WA Delica/Space Gear/Starwagon (4x4)		94-07	CR5115	\$ 295.00	CR5115HP	\$ 370.00		ND		2	
L400 WA Delica/Space Gear/Starwagon (4x4) 40mm Raised		94-07	CR5116	\$ 295.00	CR5116HP	\$ 370.00		ND		2	
Magna Wagon TR/TS, TE-TL		92-05	CR5053	\$ 295.00	CR5053HP	\$ 370.00				2	
Outlander ZG & ZH		06-Nov.12	CR5072	\$ 325.00						2	Does not suit ZJ or ZK
Pajero Sport QE (KS)		Oct. 15-19	CR5031	\$ 295.00	CR5031HP	\$ 370.00				2	
Pajero Sport QE (KS) Raised		Oct. 15-19	CR5154	\$ 295.00	CR5154HP	\$ 370.00				2	
Pajero NM, NP, NS, NT, NW, NX		00-17	CR5002	\$ 345.00	CR5002HP	\$ 420.00		ND		2	
Notes: NT, NW & NX Factory rear springs are very soft; the CR kit can support a maximum tow ball load of about 100Kg and/or 80% of GVM, or will not level using a CR kit alone; use CR5002HP and/or heavier coils as required to level vehicle.											
Pajero NM, NP, NS, NT, NW & NX 50mm Raised		00-19	CR5130	\$ 345.00	CR5130HP	\$ 420.00		ND		2	
Pajero NH, NJ, NK, NL Coil Rear		91-00	CR5031	\$ 295.00	CR5031HP	\$ 370.00				2	
Pajero NH, NJ, NK, NL Coil Rear Raised		91-00	CR5154	\$ 295.00	CR5154HP	\$ 370.00				2	
Pajero NF, NG Coil Rear		88-92	CR5031	\$ 295.00	CR5031HP	\$ 370.00				2	
Pajero NF, NG Coil Rear Raised		88-92	CR5154	\$ 295.00	CR5154HP	\$ 370.00				2	
Pajero NA, NB, NC, ND, NE, NG, NH, NJ Leaf Rear		82-96	RR4598	\$ 825.00						2	
Triton MQ, MR 4x2, 4x4 VIN "MMA**KK...", "MMA**KL..."		15-19	RR4678	\$ 825.00				ND		2	
Triton ML & MN (4x2, 4x4) Leaf Over Axle		Jul.06-15	RR4593	\$ 825.00				ND		2	Full droop limit 310mm, bumper striker to leaf top, see Note 4
Triton MK (4x2 V6 & 4x4 only) Leaf Under Axle		96-Dec.07	RR4524	\$ 825.00				ND		2	
Triton MK (4x2 excl. V6)		96-Dec.06	RR4598	\$ 825.00				ND		2	
Triton ME, MF, MG, MH, MJ (4x2 excl. V6)		86-Oct.96	RR4598	\$ 825.00				ND		2	
Triton ME, MF, MG, MH, MJ (4x4 only) Leaf Under Axle		86-96	RR4524	\$ 825.00				ND		2	

IF A Raised LISTING IS SHOWN, IT IS ASSUMED THAT THE VEHICLE HAS/IS BEING Raised, AND OUR LISTED KIT IS DESIGNED TO SUIT THE NOMINATED SUSPENSION				Year	KIT NUMBER	RRP AU\$	HP KIT NUMBER	RRP AU\$	Notes	Time Guide	Note: Time Guide is average fitting time for an experienced fitter in a well equipped workshop. If marked "-" Contact Airbag Man
Nissan											
	Elgrand E50		97-02	CR5053	\$ 295.00	CR5053HP	\$ 370.00			2	
	Elgrand E51		02-10	CR5097	\$ 345.00	CR5097HP	\$ 420.00			2	
	Dualis J10, JJ10 incl. +2, All Series		07-19	CR5070	\$ 325.00	CR5070HP	\$ 400.00	ND		2	
	Juke F15		13-19	CR5125	\$ 345.00	CR5125HP	\$ 420.00	ND		2	
	Maxima J32		09-13	CR5098	\$ 325.00	CR5098HP	\$ 400.00	ND		2	
	Maxima J31		03-09	CR5090	\$ 295.00			ND		2	
	Murano Z51		09-15	CR5108	\$ 295.00	CR5108HP	\$ 370.00	ND		2	
	Murano Z50		03-Jan.09	CR5058	\$ 345.00	CR5058HP	\$ 420.00	ND		2	
Navara (Incl. NP300) D23 Dual Cab VIN "...D23A..."											
Navara (Incl. NP300) D23 4x2, 4x4 Dual Cab Coil Rear											
	Navara D23 Dual Cab Coil rear		15-19	CR5134	\$ 295.00	CR5134HP	\$ 370.00	ND		2	
	Navara D23 Dual Cab Coil rear 20-30mm Raised (Suits Raised with Hub Centre to Guard 570-580mm)		15-19	CR5135	\$ 295.00	CR5135HP	\$ 370.00	ND		2	
	Navara D23 Dual Cab Coil rear 40-50mm Raised (Hub Centre to Guard 590mm or more)		15-19	CR5136	\$ 325.00	CR5136HP	\$ 400.00	ND			
	Navara D23 Dual Cab Coil rear Full Air Standard to 50mm Raised		15-19	OA6038	\$1,100.00			ND		2	See Foot Note 1 on cover page, Available late 2018
Navara (Incl. NP300) D23 4x2, 4x4 Dual Cab Chassis Leaf Rear											
	Navara D23 Dual Cab Chassis Leaf Rear		15-19	RR4685	\$ 825.00			ND		2	Only for vehicles originally supplied as a Dual Cab & Chassis
Navara (Incl. NP300) D23 Single & King Cab VIN "...D23A..."											
Navara (Incl. NP300) D23 4x2, 4x4 Single & King Cab											
	Navara D23 Single & King cab (All leaf rear)		15-19	RR4685	\$ 825.00			ND		2	Suits all Single & King cab models
Navara D40 VIN "...D40A..."											
4x4 All Variants including Single, King & Dual cabs - RX, ST, ST-X & ST-X 550											
	Navara D40 4x4 - See RR4656LRA below if Auxiliary fuel tank is fitted		06-15	RR4656	\$ 825.00			ND		2	
	Vehicles with RR4656 & "The Long Ranger" Auxiliary fuel tanks TA61 & TA61D			RR4656LRA	\$ 35.00					2	Requires cutting and welding of tank & RR brackets
4x2 Single, King and Dual Cab with Leaf Over Axle											
	Navara D40 4x2 leaf over axle - See RR4656LRA below if Auxiliary fuel tank is fitted		06-15	RR4656	\$ 825.00			ND		2	
	Vehicles with RR4656 & "The Long Ranger" Auxiliary fuel tanks TA61 & TA61D			RR4656LRA	\$ 35.00					2	Requires cutting and welding of tank & RR brackets
4x2 Dual Cab RX with leaf under axle											
	Navara D40 (4x2) Dual Cab Pick-up 106kW Diesel RX - Leaf Under Axle		10-15	RR4631	\$ 825.00			ND		2	
Navara D21 & D22											
	Navara D21, D22 (4x2 Only)		86-15	RR4577	\$ 825.00			ND		2	Torsion bars may require adjustment or up-grade.
	Navara D21, D22 (4x4 Only)		86-15	RR4575	\$ 825.00			ND		2	
	Pathfinder R52		13-19	CR5058	\$ 345.00	CR5058HP	\$ 420.00	ND		2	R52 use HP kit for towball loads over 100Kg,
	Pathfinder R51		05-13	CR5046	\$ 295.00	CR5046HP	\$ 370.00	ND		2	&/or heavy internal loads
	Pathfinder R51 40-50mm Raised		05-13	CR5077	\$ 295.00	CR5077HP	\$ 370.00	ND		2	
	Pathfinder R50		95-05	CR5003	\$ 295.00	CR5003HP	\$ 370.00			2	
	Pathfinder WD21		86-95	CR5022	\$ 295.00	CR5022HP	\$ 370.00			2	

IF A Raised LISTING IS SHOWN, IT IS ASSUMED THAT THE VEHICLE HAS/IS BEING Raised, AND OUR LISTED KIT IS DESIGNED TO SUIT THE NOMINATED SUSPENSION				Year	KIT NUMBER	RRP AU\$	HP KIT NUMBER	RRP AU\$	Notes	Time Guide	Note: Time Guide is average fitting time for an experienced fitter in a well equipped workshop. If marked "-" Contact Airbag Man
Nissan Continued											
Patrol Y62											
Patrol Y62 - Suitable for use on vehicles with HBMC				12-19	CR5119	\$ 345.00	CR5119HP	\$ 420.00	ND	2	Y62 use HP kit for towball loads over 100Kg,
Patrol Y62 40-50mm Raised - Vehicles with HBMC require Engineered Raised Kit if airbags are to be fitted				12-19	CR5120	\$ 395.00	CR5120HP	\$ 470.00	ND	2	&/or heavy internal loads
Patrol GU & GQ Wagon											
Patrol GU/GQ Wagon (Y61/Y60)				88-16	CR5040	\$ 325.00	CR5040HP	\$ 400.00	ND	2	
Patrol GU/GQ Wagon (Y61/Y60) Raised 50mm				88-16	CR5042	\$ 345.00	CR5042HP	\$ 420.00	ND	2	
Patrol GU/GQ Wagon (Y61/Y60) Full Air FRONT Standard to Raised 50mm				88-16	OA4513	\$ 1,375.00				2	See Foot Note 1 on cover page
Patrol GU/GQ Wagon (Y61/Y60) Full Air Standard to Raised 50mm				88-16	OA6016	\$ 1,375.00			ND	3	See Foot Note 1 on cover page
Patrol GU/GQ Wagon (Y61/Y60) Raised 75mm				88-16	CR5146	\$ 395.00	CR5146HP	\$ 470.00	ND	2	
Patrol GU/GQ Wagon (Y61/Y60) Raised 100mm				88-16	CR5147	\$ 395.00	CR5147HP	\$ 470.00	ND	2	
Patrol GU & GQ Coil Rear Ute (Coil Cab)											
Patrol GU/GQ Ute (Y61/Y60)				88-16	CR5040	\$ 325.00	CR5040HP	\$ 400.00	ND	2	HP Recommended Air Assist Kit for UTES
Patrol GU/GQ Ute (Y61/Y60) Raised 50mm				88-16	CR5042	\$ 345.00	CR5042HP	\$ 420.00	ND	2	HP Recommended Air Assist Kit for UTES
Patrol GU/GQ Ute (Y61/Y60) Full Air FRONT Standard to Raised 50mm				88-16	OA4513	\$ 1,375.00				2	See Foot Note 1 on cover page
Patrol GU/GQ Ute (Y61/Y60) Coil Rear Full Air Raised 25-75mm See Foot Note 1 on cover page				88-16	OA6017	\$ 1,375.00			ND	3	OA6017 kit is 25mm higher than OA6016 kit
Patrol GU/GQ Ute (Y61/Y60) Raised 75mm				88-16	CR5146	\$ 395.00	CR5146HP	\$ 470.00	ND	2	
Patrol GU/GQ Ute (Y61/Y60) Raised 100mm				88-16	CR5147	\$ 395.00	CR5147HP	\$ 470.00	ND	2	
Patrol GU & GQ Leaf Rear Ute											
Patrol GU Ute (Y61) Leaf Rear				98-16	RR4516	\$ 825.00			ND	2	
Patrol GU Ute (Y61) Leaf Rear Raised 40-45mm				98-16	RR4516R	\$ 990.00			ND	2	For other suspension raises Contact Airbag Man
Patrol GU/GQ Ute (Y61/Y60) Leaf Rear Raised FRONT				88-16	CALL					2	For raised front applications, call with suspension details
Patrol GQ (Y60) Leaf Rear				88-97	RR4537	\$ 825.00			ND	2	
Patrol MQ/MK (G160) Leaf Rear				80-88	RR4581	\$ 825.00			ND	2	
Qashqai J11				14-19	CR5070	\$ 325.00	CR5070HP	\$ 400.00	ND	2	
Terrano II (Import) R20				92-01	CR5022	\$ 295.00	CR5022HP	\$ 370.00		2	
Titan XD (H61)				16-19	RR4695	\$ 990.00			ND	2	Includes PRO-4X models
X-Trail T32				Mar.14-19	CR5070	\$ 325.00	CR5070HP	\$ 400.00		2	Use HP kit for towball loads over 100Kg, or heavy internal loads
X-Trail T31				Oct.07-Feb.14	CR5070	\$ 325.00	CR5070HP	\$ 400.00	ND	2	
Peugeot											
308 T7 & T9				08-18	CR5072	\$ 325.00			ND	2	
4007 GP				07-12	CR5072	\$ 325.00			ND	2	
Expert G9P With Rear Coil Springs				Jan.07-13	CR5142	\$ 375.00	CR5142HP	\$ 450.00	ND	2	
Porsche											
Porsche Factory Air Suspension replacement and aftermarket parts available - please see separate OE Applications Listings											

IF A Raised LISTING IS SHOWN, IT IS ASSUMED THAT THE VEHICLE HAS/IS BEING Raised, AND OUR LISTED KIT IS DESIGNED TO SUIT THE NOMINATED SUSPENSION			Year	KIT NUMBER	RRP AU\$	HP KIT NUMBER	RRP AU\$	Notes	Time Guide	Note: Time Guide is average fitting time for an experienced fitter in a well equipped workshop. If marked "-" Contact Airbag Man
Ram										
	Ram 1500 (4x2, 4x4) Coil rear only, excl. Power Ram & Rebel		10-19	CR5159HP	\$ 400.00			ND	2	Note that Coil-Rite HP is used due to payload capacity
	Ram 1500 (4x2, 4x4) Coil rear only, excl. Power Ram & Rebel, Raised 50mm		10-19	CR5161HP	\$ 400.00			ND	2	Note that Coil-Rite HP is used due to payload capacity
	Ram 2500 (4x2, 4x4) Coil Rear		14-19	CR5131HP	\$ 370.00			ND	2	Note that Coil-Rite HP is used due to payload capacity
	Ram 2500 (4x2, 4x4) Full Air Suspension		14-19	OA6045	\$1,375.00			ND	2	
	Ram 2500 (4x2, 4x4) Coil Rear, Raised 50mm		14-19	CR5160HP	\$ 370.00			ND	2	Note that Coil-Rite HP is used due to payload capacity
	Ram 2500 (4x2, 4x4) Coil Rear, Raised 100mm		14-19	CR5158HP	\$ 420.00			ND	2	Note that Coil-Rite HP is used due to payload capacity
	Ram 2500 (4x2, 4x4) Coil Rear FRONT		14-19	CR5150	\$ -			ND	2	
	Ram 2500 (4x2, 4x4) Leaf Rear		13	RR4668	\$ 990.00			ND	2	
	Ram 3500 4x4 Leaf Rear		13-19	RR4668	\$ 990.00			ND	2	Excludes vehicles with RAM rear air suspension
	Ram 3500 4x4 Leaf Rear FRONT		13-19	CR5150	\$ -			ND	2	Excludes vehicles with RAM rear air suspension
	Ram 3500 Commercial HD (4x2, 4x4) Leaf Rear		07-19	RR4692	\$ 990.00			ND	2	Tyre to chassis gap min. 190mm, if less contact Airbag Man
	Ram 2500 & 3500 (4x2, 4x4)		03-12	RR4552	\$ 895.00			ND	2	
Renault										
	Kangoo incl. Maxi X61 Full Air Conversion		08-19	OA6511	P.O.A.			ND	-	Includes IntelliRide height control, see Foot Note 1 on cover page
	Koleos H45		08-16	CR5070	\$ 325.00	CR5070HP	\$ 400.00	ND	2	Use HP kit for towball loads over 100Kg, or heavy internal loads
	Koleos HZG		16-19	CR5070	\$ 325.00	CR5070HP	\$ 400.00	ND	2	Use HP kit for towball loads over 100Kg, or heavy internal loads
	Master X62 Van Front wheel drive (Single rear wheels) GVM 3510		Nov.11-19	RR4633	\$ 825.00			ND	2	
	Master X62 Van Front wheel drive (Single rear wheels) GVM 3510 Full Air Conversion		Nov.11-19	OA6510	P.O.A.			ND	-	Includes IntelliRide height control, see Foot Note 1 on cover page
	Master X62 Van Rear wheel drive (Dual rear wheels) GVM 4495		Sep.13-19	RR4665	\$ 990.00			ND	2	
	Master X62 Cab Chassis Front wheel drive (Single rear wheels) GVM 3510		Nov.11-19	RR4633	\$ 825.00			ND	2	
	Master X62 Cab Chassis Front wheel drive (Single rear wheels) GVM 3510 Full Air Conversion		Nov.11-19	OA6510	P.O.A.			ND	-	Includes IntelliRide height control, see Foot Note 1 on cover page
	Master X62 Cab Chassis Rear wheel drive (Dual rear wheels) GVM 4495		Sep.13-19	RR4665	\$ 990.00			ND	2	
	Master X70		98-11	RR4606	\$ 825.00			ND	2	
	Master X70 FRONT		98-11	CR5003	\$ 295.00	CR5003HP	\$ 370.00		2	
	Trafic X82 All body types		15-19	CR5067HP	\$ 420.00			ND	2	Note that Coil-Rite HP is required due to payload capacity
	Trafic X82 Full Air Conversion		15-19	OA6507	P.O.A.			ND	-	Includes IntelliRide height control, see Foot Note 1 on cover page
	Trafic X83 All body types		01-15	CR5067HP	\$ 420.00			ND	2	Note that Coil-Rite HP is required due to payload capacity
	Trafic X83 Full Air Conversion		01-15	OA6508	P.O.A.			ND	-	Includes IntelliRide height control, see Foot Note 1 on cover page
Ssangyong										
	Actyon Sports (Ute) QJ		07-18	CR5032	\$ 295.00	CR5032HP	\$ 370.00	ND	2	
	Kyron D100		06-12	CR5061	\$ 325.00	CR5061HP	\$ 400.00	ND	2	
	Musso Ute Q200 Coil Rear (Rhino)		18-19	CR5032	\$ 295.00	CR5032HP	\$ 370.00	ND	2	Does not suit MUSSO XLV
	Musso XLV LWB Leaf Rear (Rhino) All Varients		19-20	RR4720	\$ 825.00			ND	2	
	Musso Sports (Ute) Q100		04-06	CR5022	\$ 295.00	CR5022HP	\$ 370.00	ND	2	
	Musso Wagon FJ		96-06	CR5021	\$ 245.00	CR5021HP	\$ 320.00	ND	2	
	Rexton G4 Y400 with Live Rear Axle only		17-19	CR5032	\$ 295.00	CR5032HP	\$ 370.00	ND	2	Suits 5-link live rear axle, not multi-link independent rear
	Rexton II Y220, & Y285 with Live Rear Axle only		07-16	CR5032	\$ 295.00	CR5032HP	\$ 370.00	ND	2	Suits 5-link live rear axle, not multi-link independent rear
	Rexton I Y200 & Y220		02-06	CR5032	\$ 295.00	CR5032HP	\$ 370.00	ND	2	

IF A Raised LISTING IS SHOWN, IT IS ASSUMED THAT THE VEHICLE HAS/IS BEING Raised, AND OUR LISTED KIT IS DESIGNED TO SUIT THE NOMINATED SUSPENSION				Year	KIT NUMBER	RRP AU\$	HP KIT NUMBER	RRP AU\$	Notes	Time Guide	Note: Time Guide is average fitting time for an experienced fitter in a well equipped workshop. If marked "-" Contact Airbag Man
Suzuki											
	Grand Vitara All JB & JT		Sep.05-19	CR5102	\$ 245.00	CR5102HP	\$ 320.00	ND		2	
	Grand Vitara All JA XL-7		01-05	CR5126	\$ 295.00	CR5126HP	\$ 370.00	ND		2	
Tata											
	Telcoline		96-08	RR4607	\$ 825.00			ND		2	
	Xenon All Variants		09-19	RR4524	\$ 825.00					2	
Toyota											
	4-Runner (Surf) N280 - Also see Prado 120 - same platform/suspension		09-19	CR5035	\$ 295.00	CR5035HP	\$ 370.00	ND		2	
	4-Runner (Surf) N210 - Also see Prado 120 - same platform/suspension		02-09	CR5035	\$ 295.00	CR5035HP	\$ 370.00	ND		2	
	4-Runner (Surf) VZN/RZN/KZN 180/185/195		96-02	CR5037	\$ 295.00	CR5037HP	\$ 370.00	ND		2	
	4-Runner (Surf) LN, RN, YN, VZN130		88-97	CR5038	\$ 295.00	CR5038HP	\$ 370.00			2	
	4-Runner (Surf) LN63, YN63 Leaf Rear		84-97	RR4560	\$ 825.00			ND		2	
	Coaster Bus HB/HZB30 & 50, RB/BB20, BB40, XZB70		86-19	RR4635	\$ 825.00					2	
	Commuter (HiAce) KDH200/TRH200		05-19	RR4619	\$ 825.00			ND		2	
	Corolla ZRE172R, ZRE182R		13-16	CR5156	\$ 325.00	CR5156HP	\$ 400.00			2	
	Corolla ZRE152R, ZRE153R		08-12	CR5103	\$ 295.00	CR5103HP	\$ 370.00			2	
	Echo JW33, SCP1, NCP1, NLP1		99-05	CR5025	\$ 295.00	CR5025HP	\$ 370.00	ND		2	
	FJ Cruiser GSJ & GJS - Use Land Cruiser Prado 120 Series Listings		06-16								Kits available for Rear are CR, CRHP and OA
	Fortuner Series 1 & 2, AN5, AN60, AN16		05-19	CR5069	\$ 345.00	CR5069HP	\$ 420.00			2	Fortuner Factory rear springs are very soft; the CR kit can support a maximum tow ball load of about 100Kg and/or 80% of GVM, or will not level using a CR kit alone; may need heavier coils as required to level vehicle.
	Fortuner Series 1 & 2, AN5, AN60, AN16 Raised 50mm		05-19	CR5153	\$ 375.00	CR5153HP	\$ 450.00			2	
	HiAce Van KDH2, TRH2		05-19	RR4619	\$ 825.00			ND		2	
	HiAce Van H300		19	RR4714	\$ 825.00			ND		2	
	HiAce SBV (Coil IRS) RCH12, RCH22		95-05	CR5089	\$ 295.00	CR5089HP	\$ 370.00	ND		2	
HiLux 4x2 (Incl. Vigo & Revo)											
	2015-on 4x2 Non Hi-Rider GGN120R, GUN122R, GUN123R, TGN121R										
	4x2 Leaf Under Axle, WorkMate & SR non Hi-Rider, 16" wheels standard		Oct.15-19	RR4600	\$ 825.00			ND		2	
	4x2 Leaf Under Axle, WorkMate & SR non Hi-Rider, 16" wheels standard		Oct.15-19	LU8014	\$ 495.00						Over-ride bumper load assist
	2015-on 4x2 Hi-Rider GUN136R & GUN120R										
	4x2 Leaf Over Axle, Hi-Rider, 17" or 18" wheels standard		Oct.15-19	RR4682	\$ 825.00			ND		2	
	Raised 4x2 Leaf Over Axle, Hi-Rider, 17" or 18" wheels standard		Oct.15-19	RR4683	\$ 825.00			ND		2	Excludes Pedders Lift kits - Contact Airbag Man for ordering
	05-15 GGN15, TGN16, KUN16 4x2										
	GGN15, TGN16, KUN16		Mar.05-15	RR4600	\$ 825.00			ND		2	
	GGN15, TGN16, KUN16		Mar.05-15	LU8014	\$ 495.00						Over-ride bumper load assist
	83-05 LN, YN, RZN 4x2										
	LN/YN50 - LN/RZN167		83-Apr.05	RR4574	\$ 825.00			ND		2	Torsion bars may require adjustment

IF A Raised LISTING IS SHOWN, IT IS ASSUMED THAT THE VEHICLE HAS/IS BEING Raised, AND OUR LISTED KIT IS DESIGNED TO SUIT THE NOMINATED SUSPENSION				Year	KIT NUMBER	RRP AU\$	HP KIT NUMBER	RRP AU\$	Notes	Time Guide	Note: Time Guide is average fitting time for an experienced fitter in a well equipped workshop. If marked "-" Contact Airbag Man
Toyota Continued											
HiLux 4x4 (Incl. Vigo & Revo)											
2015-on 4x4 GGN125R, GUN125R, GUN126R											
	Standard Height		Oct.15-19	RR4682	\$ 825.00				ND	2	
	Raised 40-50mm		Oct.15-19	RR4683	\$ 825.00				ND	2	Excludes Pedders Lift kits - Contact Airbag Man for ordering
05-15 GGN25, KUN26 & TGN26, incl TRD											
	Raised 40-50mm		Mar.05-15	RR4576	\$ 825.00				ND	2	Full droop limit 285mm, bumper striker to leaf top, see Note 4
	Standard Height to 25mm Lowered, Only use with OE springs &/or OE length shocks		Mar.05-15	RR4622	\$ 825.00				ND	2	Full droop limit 253mm, bumper striker to leaf top, see Note 4
	TRD		08-09	RR4622	\$ 825.00				ND	2	
83-05 LN/YN60 - LN/KZN/RZN174											
	All Standard		83-Mar.05	RR4560	\$ 825.00				ND	2	Torsion bars may require adjustment or up-grade.
	With long travel Raised kit fitted		83-Mar.05	RR4591	\$ 875.00				ND	2	For Raised vehicles phone for details on measuring
LandCruiser 40 42 43 47 50 55 Series			59-84	RR							Contact Airbag Man for further information and requirements
LandCruiser 60 Series Wagon BJ60, FJ60, FJ62, HJ60 & HJ61 (without Factory diff. lock)			80-90	RR4522	\$ 825.00				ND	2	Full droop limit 305mm, btm of chass. to axle top, see Note 4
LandCruiser BJ, FJ, HJ, 70 73 74 & HZJ, FZJ 75 Series			85-99	RR4700	\$ 825.00				ND	2	
LandCruiser BJ, FJ, HJ, 70 73 74 & HZJ, FZJ 75 Series Raised 50-75mm			85-99	RR4708	\$ 825.00				ND	2	For other suspension raises, please contact Airbag Man
LandCruiser HZJ75 & FZJ75 (VIN JT7 - 21/31 - U/P - J7... e.g. JT21PJ75) FRONT			Mar.90-Nov.99	RR4501	\$ 825.00					2	Can be fitted to Earlier Models - Contact Airbag Man for info.
LandCruiser 76 Series LC70 4DR Wagon (VDJ76R) All Models											
	76 Series LC70		07-19	RR4700	\$ 825.00				ND	2	
	76 Series LC70 Raised 50-75mm		07-19	RR4708	\$ 825.00				ND	2	For other suspension raises, please contact Airbag Man
	76 Series FRONT		07-19	CR5005	\$ 345.00	CR5005HP	\$ 420.00			3	
	76 Series Raised FRONT requires fabrication, possibly welding		07-19	CALL						3	Coil-Rite kit available with height confirmed
LandCruiser 78 Series Troopy, incl. V8 LC70, All Models											
	78 Series		99-19	RR4700	\$ 825.00				ND	2	
	78 Series Raised 50-75mm		99-19	RR4708	\$ 825.00				ND	2	For other suspension raises, please contact Airbag Man
	78 Series FRONT		99-19	CR5005	\$ 345.00	CR5005HP	\$ 420.00			3	
	78 Series Raised FRONT		99-19	CALL						3	Coil-Rite kit available with height confirmed
LandCruiser 79 Series incl. V8 LC70, All Models											
	79 Series All Body Styles		99-19	RR4700	\$ 825.00				ND	2	
	79 Series Raised 50-75mm - All Body Styles		99-19	RR4708	\$ 825.00				ND	2	For other suspension raises, please contact Airbag Man
	79 Series FRONT		99-19	CR5005	\$ 345.00	CR5005HP	\$ 420.00			3	
	79 Series Raised FRONT		99-19	CALL						3	Coil-Rite kit available with height confirmed

IF A Raised LISTING IS SHOWN, IT IS ASSUMED THAT THE VEHICLE HAS/IS BEING Raised, AND OUR LISTED KIT IS DESIGNED TO SUIT THE NOMINATED SUSPENSION				Year	KIT NUMBER	RRP AU\$	HP KIT NUMBER	RRP AU\$	Notes	Time Guide	Note: Time Guide is average fitting time for an experienced fitter in a well equipped workshop. If marked "-" Contact Airbag Man
Toyota Continued											
LandCruiser 80 Series											
	80 Series		90-98	CR5049	\$ 295.00	CR5049HP	\$ 370.00			2	
	80 Series FRONT		90-98	CALL						2	Coil-Rite kit available with height confirmed
	80 Series + 25mm Raised		90-98	CR5050	\$ 295.00	CR5050HP	\$ 370.00			2	
	80 Series + 25mm Raised FRONT		90-98	CALL						2	Coil-Rite kit available with height confirmed
	80 Series + 50mm Raised		90-98	CR5051	\$ 295.00	CR5051HP	\$ 370.00			2	
	80 Series + 50mm Raised FRONT		90-98	CR5006	\$ 295.00	CR5006HP	\$ 370.00			2	
	80 Series + 75mm Raised		90-98	CR5052	\$ 295.00	CR5052HP	\$ 370.00			2	
	80 Series + 100mm Raised		90-98	CR5148	\$ 345.00	CR5148HP	\$ 420.00			2	
	80 Series - Full Air Conversion Standard to 50mm Raised		90-98	OA6018	\$ 1,375.00				ND	2	See Foot Note 1 on cover page
	If rear helper airbags previously fitted, this kit is required to be welded in to allow the OA kit to bolt on				OA6004	\$ 75.00					See Foot Note 1 on cover page
	80 Series - Full Air Conversion Standard to 20mm Raised FRONT See Foot Note 1 on cover page		90-98	OA4525	\$ 1,375.00					2	Airbags used in OA4525 kit are Dunlop
	80 Series - Full Air Conversion + 50mm Raised FRONT See Foot Note 1 on cover page		90-98	OA6019	\$ 1,375.00					2	Airbags used in OA6019 kit are Dunlop
LandCruiser 105 + 100 Series											
	105 + 100 Series IFS & Live front axle (w/out AHC)		98-07	CR5050	\$ 295.00	CR5050HP	\$ 370.00			2	
	105 + 100 Series (Live front axle only) FRONT		98-07	CALL						2	Coil-Rite kit available with height confirmed
	105 + 100 Series IFS & Live front axle, Raised 25mm		98-07	CR5051	\$ 295.00	CR5051HP	\$ 370.00			2	
	105 + 100 Series IFS & Live front axle, Raised 50mm		98-07	CR5052	\$ 295.00	CR5052HP	\$ 370.00			2	
	105 + 100 Series Live front axle, Raised 50mm FRONT		98-07	CR5006	\$ 295.00	CR5006HP	\$ 370.00			2	
	105 Series (Live front axle) Raised 75mm		98-07	CR5148	\$ 345.00	CR5148HP	\$ 420.00			2	
	105 Series (Live front axle) Raised 100mm		98-07	CR5149	\$ 345.00	CR5149HP	\$ 420.00			2	
	105 + 100 Series IFS & Live front axle, Standard to 50mm Raised		98-07	OA6018	\$ 1,375.00				ND	2	See Foot Note 1 on cover page
	If rear helper airbags previously fitted, requires this kit is required to be welded in to allow the OA kit to bolt on				OA6004	\$ 75.00					
	105 Series (Live front axle) FRONT See Foot Note 1 on cover page		98-07	OA4525	\$ 1,375.00					2	Airbags used in OA4525 kit are Dunlop
	105 Series (Live front axle) Raised 50mm FRONT See Foot Note 1 on cover page		98-07	OA6019	\$ 1,375.00					2	Airbags used in OA6019 kit are Dunlop
	100 Series IFS std (lowers rear to match front) 25-50mm Lower than std per AHC Sahara		98-07	OA6005	\$ 1,375.00				ND	2	See Foot Note 1 on cover page, Use this kit with OE shocks
LandCruiser 100 Series Sahara with AHC (Height adjustable hydraulic over steel suspension)											
	100 Series Sahara with AHC		May.05-07	CR5114HP	\$ 370.00					2	
	Note that Coil-Rite HP is used due to wide coil spacing - Contact Airbag Man for operation notes on vehicles with AHC (hydraulic auto levelling suspension)										
LandCruiser 200 Series (all versions)											
	200 Series		07-19	CR5051	\$ 295.00	CR5051HP	\$ 370.00			2	
	200 Series Raised 25mm		07-19	CR5052	\$ 295.00	CR5052HP	\$ 370.00			2	
	200 Series Raised 50mm		07-19	CR5151	\$ 325.00	CR5151HP	\$ 400.00			2	Hub Centre to Guard 600mm or more at driving height
	200 Series Standard to 50mm Raised		07-19	OA6037	\$ 1,375.00				ND	2	See Foot Note 1 on cover page

IF A Raised LISTING IS SHOWN, IT IS ASSUMED THAT THE VEHICLE HAS/IS BEING Raised, AND OUR LISTED KIT IS DESIGNED TO SUIT THE NOMINATED SUSPENSION				Year	KIT NUMBER	RRP AU\$	HP KIT NUMBER	RRP AU\$	Notes	Time Guide	Note: Time Guide is average fitting time for an experienced fitter in a well equipped workshop. If marked "-" Contact Airbag Man
Toyota Continued											
LandCruiser Prado 90 & 95 Series											
	Prado 90 & 95		96-02	CR5004	\$ 245.00	CR5004HP	\$ 320.00			2	
	Prado 90 & 95 50mm Raised		96-02	CR5122	\$ 295.00	CR5122HP	\$ 370.00			2	
LandCruiser Prado 120 Series (With rear coil springs)											
	Prado 120 (With rear coil springs)		03-09	CR5035	\$ 295.00	CR5035HP	\$ 370.00			2	
	Prado 120 50mm Raised (With rear coil springs)		03-09	CR5034	\$ 295.00	CR5034HP	\$ 370.00			2	
	Prado 120 50mm Raised (With rear coil springs) See Foot Note 1 on cover page		03-09	OA6010	\$ 990.00					2	Airbags used in this kit are Dunlop
LandCruiser Prado 120 Series Grande (With Standard Rear Airbags)											
	Prado 120 Grande Raised (Use with Raised front) (Replaces OE airbags)		03-09	OA6011	\$ 895.00					2	Airbags used in this kit are Dunlop
	Prado 120 Grande Standard Height (Replaces OE airbags)		03-09	OA6011S	\$ 895.00					2	Airbags used in this kit are Dunlop
	Prado 120 Grande External Inflation Kit		03-09	DRK005	\$ 175.00					1	Adds to or over-rides OE airbag controls
	Prado 120 Grande External Inflation Kit with Portable Air Compressor Part # DRK005AC8330		03-09	DRK005AC8330	\$ 295.00					1	Adds to or over-rides OE airbag controls
LandCruiser Prado 150 + 155 Series (With rear coil springs)											
	Prado 155 3 Door (With rear coil springs)		09-14	CR5096	\$ 295.00	CR5096HP	\$ 370.00			2	Raised Coil-Rite kit available with height confirmed
	Prado 150 5 Door (With rear coil springs)		09-19	CR5035	\$ 295.00	CR5035HP	\$ 370.00			2	
	Prado 150 5 Door 50mm Raised (With rear coil springs)		09-19	CR5034	\$ 295.00	CR5034HP	\$ 370.00			2	
	Prado 150 50mm Raised (With rear coil springs) See Foot Note 1 on cover page		09-19	OA6014	\$ 990.00					2	Airbags used in this kit are Dunlop
	Prado 150 Standard Height (With rear coil springs)		09-19	OA6014S	\$ 990.00					2	Airbags used in this kit are Dunlop
LandCruiser Prado 150 Series Kakadu (With Standard Rear Airbags)											
	Prado 150 Kakadu 50mm Raised (Use with Raised front) (Replaces OE airbags)		09-19	OA6013	\$ 895.00					2	Airbags used in this kit are Dunlop
	Prado 150 Kakadu Standard Height (Replaces OE airbags)		09-19	OA6013S	\$ 895.00					2	Airbags used in this kit are Dunlop
	Prado 150 Kakadu External Inflation Kit		09-19	DRK005	\$ 175.00					1	Adds to or over-rides OE airbag controls
	Prado 150 Kakadu External Inflation Kit with Portable Air Compressor Part # DRK005AC8330		09-19	DRK005AC8330	\$ 295.00					1	Adds to or over-rides OE airbag controls
	Prius ZVW30R		10-15	CR5103	\$ 295.00	CR5103HP	\$ 370.00			2	
	Rav 4 ALA4, ASA4, ZSA4		Dec.12-19	CR5066	\$ 345.00	CR5066HP	\$ 420.00	ND		2	
	Rav 4 ACA3, ACE, ALA3, GSA3, ZSA3		06-Nov.12	CR5066	\$ 345.00	CR5066HP	\$ 420.00	ND		2	
	Rav 4 ACA2, CLA2, SXA1, XA2, ZCA2		94-05	CR5055	\$ 295.00	CR5055HP	\$ 370.00	ND		2	
	RAV 4 AXAH, AXAA, MXAA		19-20	CR5163	\$ 325.00	CR5163HP	\$ 400.00	ND		2	
	Rukus AZE15, NZE15, ZRE15 (AKA Rumion, xB)		10-15	CR5103	\$ 295.00	CR5103HP	\$ 370.00			2	
	Tarago ACR50R, GSR50R		06-19	CR5060	\$ 370.00	CR5060HP	\$ 445.00	ND		2	
	Tarago ACR30R		00-Feb.06	CR5059	\$ 295.00	CR5059HP	\$ 370.00	ND		2	
	Tarago TCR10, TCR 20 non IRS		90-00	CR5088	\$ 295.00	CR5088HP	\$ 370.00	ND		2	
	Tundra all (4x2, 4x4), if TRD spec, requires suspension Raised to standard configuration		07-19	RR4641	\$ 825.00				ND	2	
	Yaris Hatch & Sedan NCP90/91/93R		05-11	CR5103	\$ 295.00	CR5103HP	\$ 370.00			2	

IF A Raised LISTING IS SHOWN, IT IS ASSUMED THAT THE VEHICLE HAS/IS BEING Raised, AND OUR LISTED KIT IS DESIGNED TO SUIT THE NOMINATED SUSPENSION				Year	KIT NUMBER	RRP AU\$	HP KIT NUMBER	RRP AU\$	Notes	Time Guide	Note: Time Guide is average fitting time for an experienced fitter in a well equipped workshop. If marked "-" Contact Airbag Man
Volkswagen (VW)											
VW Factory Air Suspension replacement and aftermarket parts available - please see separate OE Applications Listings											
Amarok V6 & 4 Cylinder Standard and Comfort suspension 2H				11-19	RR4698	\$ 825.00			ND	2	
Caddy & Caddy Life 2K, 2C, SA				05-19	RR4610	\$ 825.00			ND	2	Note: Maxi Versions may require exhaust modification
Crafter SY											
Fwd Runner Van MWB & LWB excl. Maxi				Aug.17-19	RR4710	\$ 990.00			ND	2	
Crafter 06-17 2E & 2F LT35 - Single rear wheels											
Crafter Van & CC LT35 2wd				06-Jul.17	RR4664	\$ 990.00			ND	2	
Crafter Van & CC LT35 2wd Full Air Conversion				06-Jul.17	OA6504	P.O.A.			ND	-	Includes IntelliRide height control, see Foot Note 1 on cover page
Crafter 06-17 2E & 2F LT50 - Dual rear wheels											
Crafter Van & Cab Chassis LT50 2wd				06-Jul.17	RR4690	\$1,375.00			ND	3	
Crafter 96-06 2D_ LT46											
Crafter Cab Chassis LT46				03-06	RR4572	\$2,300.00			ND	4	Kit includes 4 airbags
Golf MK5 & MK6				04-13	CR5084	\$ 345.00			ND	2	
EOS 1F				07-13	CR5084	\$ 345.00			ND	2	
Golf Sportwagen				10-13	CR5084	\$ 345.00			ND	2	
Jetta Sportwagen				08-11	CR5084	\$ 345.00			ND	2	
Jetta Sedan 1K, 1B				07-18	CR5072	\$ 325.00			ND	2	
Passat Wagon 3C, 365				05-15	CR5072	\$ 325.00			ND	2	
CC 3CC				08-15	CR5084	\$ 345.00			ND	2	
T-3 & T-4, Transporter, Caravelle, Euro Van				85-04	CR5039	\$ 295.00	CR5039HP	\$ 370.00		2	
T-5 & T-6 Transporter Van, Multivan, Caravelle (4x2, 4x4)				04-19	CR5128	\$ 345.00				3	
T-5 & T-6 Transporter Van, Multivan, Caravelle (4x2, 4x4) - Full Air Conversion				04-19	OA6506	P.O.A.				-	Includes IntelliRide height control, see Foot Note 1 on cover page
T-5 & T-6 Transporter Single & Dual Cab Chassis (4x2, 4x4)				04-19	CR5127	\$ 345.00				3	
T-5 & T-6 Transporter All Bodies (4x2, 4x4) - Front & Rear Full Air Conversion				04-19	OA6513	P.O.A.				-	Includes IntelliRide height control, see Foot Note 1 on cover page
Tiguan 5N				09-15	CR5084	\$ 345.00			ND	2	PQ35 Platform, not AD1 on MQB Platform
Volvo											
S60 F Series T4, D3, T5 & T6				Dec.10-18	CR5109	\$ 325.00	CR5109HP	\$ 400.00	ND	3	Requires an air hacksaw to be used during fitment
S80 A Series (Without optional self levelling)				Nov.08-16	CR5109	\$ 325.00	CR5109HP	\$ 400.00	ND	3	Requires an air hacksaw to be used during fitment
V60 (Without optional self levelling)				10-19	CR5109	\$ 325.00	CR5109HP	\$ 400.00	ND	3	Requires an air hacksaw to be used during fitment
V70 BW Series (Without optional self levelling)				Aug.07-13	CR5109	\$ 325.00	CR5109HP	\$ 400.00	ND	3	Requires an air hacksaw to be used during fitment
XC60 DZ Series (Without optional self levelling)				Feb.10-13	CR5110	\$ 325.00	CR5110HP	\$ 400.00	ND	3	Requires an air hacksaw to be used during fitment
XC70 BZ Series (Without optional self levelling)				Dec.07-16	CR5111	\$ 295.00	CR5111HP	\$ 370.00	ND	3	Requires an air hacksaw to be used during fitment
Workhorse Motorhomes											
P30, P32, W16 10,500 to 17,000 GVRW				00-07	RR4681	\$1,100.00			ND	2	For other models Contact Airbag Man
Avida, Winnebago, Sunliner, Jacyo etc Motor homes											
See relevant Chassis manufacturer above, or Truck listings, alternatively please contact Airbag Man											
DO NOT EXCEED THE VEHICLE'S LEGAL GROSS VEHICLE MASS RATING (GVM) OR AXLE CAPACITIES											

Part Number	STYLE	SYSTEM DETAILS					RRP AU\$
Air Compressors - 12v and 24v - Note that all compressors are 12v unless they say 24v (including in kits)							
Part Number	Max. Air Pressure	Description	Duty Cycle	Amp. Draw	CFM/LPM @ 0 psi	CFM/LPM @ 100 psi	
AC8002	120 psi (8.3 bar)	Direct Airbag Inflation	9%	9 Amps	1.27/36	0.39/11	\$ 198.00
AC8106	150 psi (10.0 bar)	12v, 25% Duty Cycle @ 150psi (up to 2 gallon air tank)	25%	18 Amps	2.03/58	0.76/22	\$ 275.00
AC8107	150 psi (10.0 bar)	12 Volt Thomas - 150 PSI (up to 3 gallon air tank)	30%	19 Amps	1.08/31	0.57/16	\$ 525.00
AC8110	200 psi (13.8 bar)	12v, 50% Duty Cycle @ 150psi (up to 5 gallon air tank)	50%	35 Amps	2.68/76	1.76/50	\$ 395.00
AC8110-24	200 psi (13.8 bar)	24v, 50% Duty Cycle @ 150psi (up to 5 gallon air tank)	50%	18 Amps	2.68/76	1.76/50	\$ 440.00
AC8112	200 psi (13.8 bar)	12v, 50% Duty Cycle @ 150psi (up to 10 gallon air tank)	50%	70 Amps	5.36/152	3.52/100	\$ 785.00
AC8112-24	200 psi (13.8 bar)	24v, 50% Duty Cycle @ 150psi (up to 10 gallon air tank)	50%	36 Amps	5.36/152	3.52/100	\$ 875.00
AC8120	200 psi (13.8 bar)	12v, 100% Duty Cycle @ 150psi (up to 3 gallon air tank)	100%	22 Amps	1.34/38	0.7/20	\$ 395.00
AC8120-24	200 psi (13.8 bar)	24v, 100% Duty Cycle @ 150psi (up to 3 gallon air tank)	100%	13 Amps	1.34/38	0.7/20	\$ 440.00
AC8330	120 psi (8.3 bar)	Portable c/w 6m power lead, pressure gauge, LED light	30%	15 Amps	1.77cfm or 50LPM @ 0 PSI		\$ 132.00
DIRECT INFLATION ON-BOARD AIR CONTROL SYSTEMS							
Direct Inflation Paddle Switch Air Control							
AC2000	Entry Level Dual Control	Analogue Dual controller, easy-fit compressor, inflates airbag directly from compressor					\$ 495.00
AC2000D	Dual Control - Digital	Dual manual controls, Dual Digital gauge, easy-fit compressor, inflates airbag directly from compressor					\$ 595.00
AC2000DW	Dual Control - Wireless	Dual manual controls, Dual Wireless gauge, easy-fit compressor, inflates airbag directly from compressor					\$ 660.00
AC2001	Entry Level Single Control	Analogue Single controller, easy-fit compressor, inflates airbag directly from compressor					\$ 395.00
AC2002	Dual Control HD	Analogue Dual controller, AC8110 compressor, inflates airbag directly from compressor					\$ 795.00
AC2002D	Digital Dual Control HD	Digital Dual controller, AC8110 compressor, inflates airbag directly from compressor					\$ 895.00
AC2005	Dual Control MD	Analogue Dual controller, AC8106 compressor, inflates airbag directly from compressor					\$ 595.00
AC2005D	Digital Dual Control MD	Digital Dual controller, AC8106 compressor, inflates airbag directly from compressor					\$ 695.00
AC2006	Single Control HD	Analogue Single controller, AC8110 compressor, inflates airbag directly from compressor					\$ 645.00
Direct Inflation Electric Rocker Switch & Solenoid Air Control							
AC2003D	Digital Dual Electric	Digital Dual Rocker Switch Control, AC8002 compressor, inflates airbag directly from compressor					\$ 825.00
AC2004D	Digital Dual Electric HD	Digital Dual Rocker Switch Control, AC8110 compressor, inflates airbag directly from compressor					\$ 1,045.00
Direct Inflation Wireless Air Control							
AC2100	Remote Complete Control	Wireless Remote Dual controller, direct inflation compressor, no gauge					\$ 745.00
AC2102D	Remote Complete Control	Wireless Remote Dual controller, direct inflation compressor, digital dual gauge					\$ 945.00
AC1300	Remote Complete Control	Firestone F3 Wireless Remote Dual controller, direct inflation compressor					\$ 1,400.00
AC2104D	Rem. Compl. Cont. HD Dig.	Wireless Remote Dual controller, direct inflation AC8110 compressor, digital dual gauge					\$ 1,195.00

AC8330

AC8110 & AC8110-24
AC8120 & AC8120-24

AC2000D



TYRE INFLATION AND ON-BOARD AIR CONTROL SYSTEMS			
Paddle Switch Air Control & On-Board Air Supply			
AC2011D	Digital Control & Tyres	Digital Dual controller, AC8110 comp., 1 gallon air tank, outlet for included tyre inflation wand	\$ 1,195.00
AC2011DW	Digital Control & Tyres	Dual manual controls & Wireless gauge, AC8110 comp., 1 G air tank, outlet for included tyre inflation wand	\$ 1,260.00
AC2012D	Digital Control & Tyres	Digital Dual controller, AC8110 comp., 2 gallon air tank, outlet for included tyre inflation wand	\$ 1,195.00
AC2013D	Digital Control & Tyres	Digital Dual controller, AC8110 comp., 3 gallon air tank, outlet for included tyre inflation wand	\$ 1,225.00
Wireless Air Control & On-Board Air Supply			
AC2201D	Remote Complete Control	Wireless Remote Dual controller, dual digital gauge, AC8110, 1 Gal. tank, outlet for included tyre infl. wand	\$ 1,495.00
AC2201DW	Remote Complete Control	Wireless Remote Dual control, Wireless digital gauge, AC8110, 1 Gal. tank, outlet for included tyre infl. wand	\$ 1,560.00
AC2202D	Remote Complete Control	Wireless Remote Dual controller, dual digital gauge, AC8110, 2 Gal. tank, outlet for included tyre infl. wand	\$ 1,495.00
AC2203D	Remote Complete Control	Wireless Remote Dual controller, dual digital gauge, AC8110, 3 Gal. tank, outlet for included tyre infl. wand	\$ 1,545.00
TYRE INFLATION AND ON-BOARD AIR CONTROL SYSTEMS			
Air Control Kits to add to existing compressors with pressure switches - manifold tank mount (e.g. Diff Lock Compressors).			
AC1030	Dual Control	Dual cab controller, includes tee fitting and stud for connection to existing manifold or tank	\$ 345.00
AC1030D	Digital Dual Control	Digital Dual cab controller, includes tee fitting and stud for connection to existing manifold or tank	\$ 445.00
AC1030DW	Dual Control - Wireless	Dual manual controls & Wireless gauge, incl. tee fitting and stud for connection to existing manifold or tank	\$ 510.00
AC1031D	Digital Dual Control	AC1030D + 1 gallon air tank and fittings	\$ 620.00
AC1032D	Digital Dual Control	AC1030D + 2 gallon air tank and fittings	\$ 620.00
AC1033D	Digital Dual Control	AC1030D + 3 gallon air tank and fittings	\$ 645.00
AC1041D	Digital Dual Control	Digital Dual Manual, two paddle switches c/w electric terminals, dual digital gauge - Direct comp. control	\$ 425.00
AC1042	Single Adjust	Single Manual, one paddle switch c/w electric terminals, single gauge - Direct compressor control	\$ 195.00
AC1052	Electric Dual Control	Dual Electric Rocker Switch controller, includes tee fitting and stud for connection to existing manifold/tank	\$ 345.00
AC1053D	Electric Digital Dual Control	Dual Electric Rocker Switch & Digital Gauge, incl. tee fitting and stud for connection to exist. manifold/tank	\$ 545.00
AC3400	4-Way Air Adjust	Quad Manual, 4 paddle switches, 2 dual needle white gauge - Use with any compressor kit	\$ 650.00

AC2011D



AC1030D



AC1043D



Wireless Air Control Kits to add to existing compressors with pressure switches - manifold tank mount (e.g. Diff Lock Compressors).			
AC2250D	Remote Dual Control Digital	Wireless Remote controller, digital gauge, incl. tee fitting and stud for connection to existing manifold tank	\$ 745.00
AC2251D	Remote Dual Control Digital	AC2250D + 1 gallon air tank and fittings	\$ 915.00
AC2252D	Remote Dual Control Digital	AC2250D + 2 gallon air tank and fittings	\$ 925.00
AC2253D	Remote Dual Control Digital	AC2250D + 3 gallon air tank and fittings	\$ 950.00
AC2260	Remote Dual Control	Wireless Remote controller, includes tee fitting and stud for connection to existing manifold tank, no gauge	\$ 495.00
ON-BOARD PRESSURE MONITORING			
Air Monitoring Kits			
AC1043	Dual Air Monitor	Dual gauge, provides pressure monitoring in cab - no air control	\$ 175.00
AC1043D	Digital Dual Monitor	Digital Dual gauge, pressure monitoring in cab - no air control, or use to up-grade old gauge	\$ 275.00
AC7500	Wireless Digital Gauge	Digital Dual readout gauge, inflation valve screw-on sensors, 12v outlet plug-in, incl. 1/8" thread adaptors	\$ 297.00
AC3100	Single Air Monitor	Single gauge, provides pressure monitoring in cab - no air control	\$ 75.00
AUTO LEVELLING AND ELECTRONIC KITS			
Electronic Air Control			
AC2411M	Complete Control	Intelliride 3 height, 4 corner, electronic height control for 6mm air line tubing OA kits	CALL
Various	Complete Control	Other Intelliride & Accuair 2 or 3 height, 2 or 4 corner, electronic height control kits available	
Automatic Air Control Kits			
AC3110	Automatic Single	Single Automatic, slow flow height control valves, linkages - Use with HD comp. Kit, e.g. AC4012	\$ 245.00
AC3210	Automatic Dual	Dual Automatic, slow flow height control valves, linkages - Use with HD Compressor kit, e.g. AC4012	\$ 495.00
AC2300	Complete Automatic Dual	AC3210 Dual Automatic kit with AC4012 style kit, including AC9031 - 3 gallon air tank	\$ 1,295.00
12v ON-BOARD AIR COMPRESSOR KITS			
Air Compressor Kits			
AC4012-1	Air Supply Kit 12v	AC8110 air compressor, 1 Gallon air tank, tyre inflation hose & wand incl. gauge	\$ 825.00
AC4012-3	Air Supply Kit 12v	AC8110 air compressor, 3 Gallon air tank, tyre inflation hose & wand incl. gauge	\$ 875.00
AC4024-1	Air Supply Kit 24v	AC8110-24 air compressor, 1 Gallon air tank, tyre inflation hose & wand incl. gauge	\$ 895.00
AC4024-3	Air Supply Kit 24v	AC8110-24 air compressor, 3 Gallon air tank, tyre inflation hose & wand incl. gauge	\$ 945.00
24v ON-BOARD AIR CONTROL KITS			
Air Control Kits for 24v vehicles to add to existing compressors with pressure switches - manifold tank mount e.g. AC4024			
AC1030-24	Dual Control	Dual paddle switch cab controller, 24v bulb, includes tee fitting and stud for connection to existing supply	\$ 345.00
AC2002-24	Dual Control HD	Dual paddle switch cab controller, AC8110-24 compressor, inflates airbags directly from compressor	\$ 840.00
AC2006-24	Single Control HD	Single paddle switch cab controller, AC8110-24 compressor, inflates airbags directly from compressor	\$ 690.00

AC2102D



AC3210



AC7200D



AIR FITTINGS, LINES, VALVES AND ACCESSORIES			
ACTC	Tube Cutter	ABM Tube Cutter for 1/8" to 1/2" nylon tubing	\$ 10.00
AC1050	Wireless Component	2 Corner Wireless Receiver & Controller Only	\$ 150.00
AC1051	Wireless Component	2 Corner Wireless Key Fob Only	\$ 50.00
AC7100	Gauge	Single needle gauge, white face	\$ 50.00
AC7102	Valve	Replacement controlled response levelling valve for AC3110 and AC3210	\$ 220.00
AC7200	Gauge	Dual needle gauge, white face	\$ 90.00
AC7200D	Digital Gauge	Digital Dual readout gauge, black face, dimmable	\$ 190.00
AC7200DPOD	Digital Gauge Pod	Pod mount for digital gauge	\$ 22.00
AC7401A	External Inflation System	Inflation wand assembly, AC7401ACA Coil - used in AC4012, AC4024 & complete control kits with wand	\$ 125.00
AC7401ACA	Inflation Coil	Inflation Hose Coil, 7.6m (25 foot) - use to extend AC7401A (in kits)	\$ 45.00
AC7500	Wireless Digital Gauge	Digital Dual readout gauge, inflation valve screw-on sensors, 12v outlet plug-in, incl. 1/8" thread adaptors	\$ 297.00
AC7500U	Wireless Upgrade	Price difference to upgrade any digital kit to AC7500 Wireless Digital	\$ 65.00
FAC7100	Control Switch	Air control paddle switch, to suit 1/4" tubing	\$ 85.00
FAC7101	Control Switch	Air & Electric control paddle switch, to suit 1/4" tubing	\$ 85.00
FAC7150	Valve Bracket	Inflation Valve Bracket - suits 2 x FAC7300, matches hole spacing on common trailer plugs	\$ 10.00
FAC7200	Valve Bracket Pack	Inflation Valve Brackets - Package of 6 pcs	\$ 40.00
FAC7300	Inflation Valve	Manual Inflation Valve, as supplied in CR, OA and RR kits	\$ 15.00
FAC7301	Compressoor Tee	Compressor Tee Fitting 1/8" NPT with 1/4" p.ush connect fitting	\$ 31.00
FAC7403	Pressure Switch	Pressure switch, 90 psi cut in, 120-130 psi cut out	\$ 25.00
FAC7405	Pressure Switch	Pressure switch, 110 psi cut in, 145-150 psi cut out, used in most kits	\$ 25.00
FAC7420	Bulkhead Connector	Bulkhead Connector 1/4" x 1/4" NPT Long Body	\$ 22.00
FDV1421	Drain Valve	Drain Tap with Cable	\$ 33.00
FDV1425	Lever Drain Valve	Drain Valve with Lever - 1/4" NPT	\$ 25.00
FN07-5.5	Tubing Protector	Plastic Protector 7mm ID x 5.5m	\$ 8.50
FN1104-10	1/4" Tubing 10m	Nylon Tube 1/4" 10m - BLACK	\$ 27.00
FN1104-5.5ASSY	1/4" Tubing 5.5m Covered	Airbag Man 1/4" OD Nylon Tube with Protector 5.5m - BLACK	\$ 25.00
FN1104-5.5B	1/4" Tubing 5.5m	Nylon Tube 1/4" 5.5m - Blue	\$ 16.50
FN1104-5.5R	1/4" Tubing 5.5m	Nylon Tube 1/4" 5.5m - RED	\$ 16.50
FQF1103	Elbow Joiner 1/4	Elbow 1/4" PTC	\$ 18.00
FQF1204	Branch Tee 1/4	Male Branch Tee 1/4" PTC x 1/4"	\$ 18.00
FQF1403	Tee 1/4	Tee Piece 1/4" PTC	\$ 18.00
FQF304	Straight Fitting 1/4 x 1/8	Straight Fitting 1/4 PTC x 1/8 BSP	\$ 10.00
FQF305	Straight Fitting 1/4 x 1/4	Straight Fitting 1/4 PTC x 1/4 NPT	\$ 10.00
FQF403	Joiner 1/4	Joiner 1/4" PTC	\$ 12.00
FQF504	Elbow Fitting 1/4 x 1/8	Elbow Fitting 1/4 PTC x 1/8 NPT	\$ 12.00
FQF505	Elbow Fitting 1/4 x 1/4	Elbow Fitting 1/4 PTC x 1/4 NPT	\$ 12.00

AC7500



FAC7150 Inflation Valve Bracket

FAC7200 Inflation Valve Brackets - Pack of 6

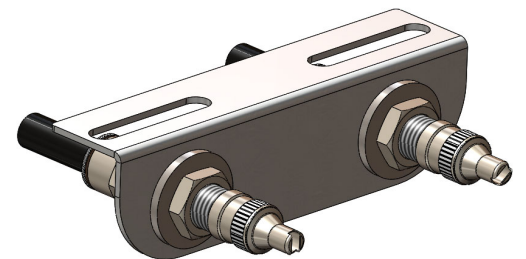

AIR LINE AND FITTING SPARES KITS

Air Line Fitting and Tubing Spares Kits

PK001	Service Kit	Service Kit for Coil Spring Suspension Helper Kits, with inflation fittings, tube cutter, air line coil	\$ 60.00
PK002	Service Kit	Service Kit for Leaf Spring Helper Kits with 1/4" Elbows fittings, inflation fittings, tube cutter, air line coil	\$ 80.00
PK003	Service Kit	Service Kit for Leaf Spring Helper Kits with 1/8" Elbows fittings, inflation fittings, tube cutter, air line coil	\$ 80.00
PK004	Dealer Spares Kit	Dealer Fitting Pack with 1/8" & 1/4" elbow fittings, inflation fittings, tube joiners, tube cutter, air line coil	\$ 240.00

Air Tanks - Tested and Certified to SAE J10

Part Number	Capacity in Gallons	Number and Size of Ports	Mount	Length	Dia.	Drain Port	
AC9012	1/2 Gallon Steel	Two 1/4 NPT Ports	Single	194mm	152mm	NO	\$ 130.00
AC9011	1 Gallon Aluminium	Three 1/4 NPT Ports	Variable	605mm	100mm	YES	\$ 198.00
AC9010	1 Gallon Steel	Two 1/4 NPT Ports	Single	305mm	152mm	NO	\$ 150.00
AC9020	2 Gallon Steel	Two 1/4 NPT Ports	184mm	368mm	178mm	NO	\$ 160.00
AC9013	3 Gallon Aluminium	Three 1/4 NPT Ports	Variable	605mm	168mm	YES	\$ 231.00
AC9031	3 Gallon Steel	Three 1/4 NPT Ports	305mm	527mm	178mm	YES	\$ 175.00
AC9051	5 Gallon Steel	2 end + 4 side 1/2 ports, 1x 1/4 NPT port	552mm	864mm	178mm	YES	\$ 250.00

Spare Parts Kits



AC9011



AC9013



AC9010



AC9031



Airbags						
Part Number	Description	Mounting Details & Load Capacity @ 100 psi- Note	Air	Air	Max. OD	Working Height
AB0016	Sleeve Dunlop Airbag	Top 2 x M8 CSK, Btm 1 x M12, Load up to 917kg	1/8" NPT	Top	170mm	160-170mm
AB0025	Sleeve Firestone Airbag	Top 1 x 5/8" UNF Stud, Btm 1 x 3/8" UNC, Load up to 752kg	1/8" NPT	Top Stud	127mm	184-222mm
AB0029	Sleeve Firestone Airbag	Top 1 x 5/8" UNF Stud, Other 1 x 3/8" UNC, Load up to 175kg	1/8" NPT	Top Stud	79mm	130-145mm
AB0030	Sleeve Firestone Airbag	Top 2 x 3/8" UNC, Btm 1 x 3/8" UNC, Load up to 520kg	1/4" NPT	Top	145mm	195-222mm
AB0031	Sleeve Firestone Airbag	Top 2 x 3/8" UNC, Btm 1 x 3/8" UNC, Load up to 520kg	1/4" NPT	Top	145mm	156-168mm
AB0032	Sleeve Firestone Airbag	Top 2 x 3/8" UNC, Btm 1 x 3/8" UNC, Load up to 520kg	1/4" NPT	Top	145mm	171-197mm
AB0043	Sleeve Firestone Airbag	Top 2 x 3/8" UNC, Btm 1 x 3/8" UNC, Load up to 920kg	1/8" NPT	Side	170mm	260-280mm
AB0050	Sleeve Firestone Airbag	Top 2 x 3/8" UNC, Btm 1 x 1/2" UNC, Load up to 1480kg	1/4" NPT	Top	231mm	220-250mm
AB0051	Sleeve Firestone Airbag	Top 2 x 3/8" UNC, Btm 1 x 1/2" UNC, Load up to 1480kg	1/4" NPT	Top	231mm	240-280mm
AB0053	Sleeve Firestone Airbag	Top 2 x 3/8" UNC, Btm 1 x 1/2" UNC Rod, Load up to 1225kg	1/4" NPT	Top	231mm	270-350mm
AB0056	Sleeve Firestone Airbag	Top 2 x 3/8" UNC, Btm 1 x 1/2" UNC, Load up to 1480kg	1/4" NPT	Top	231mm	260-330mm
AB0104	Single Firestone Airbag	Top 2 x 3/8" UNC, Btm 2 x 3/8" UNC, Load up to 1455kg	1/4" NPT	End	263mm	102-127mm
AB0120	Double Firestone Airbag	Air End 1 x 5/8" UNF Stud, Other 1 x 3/8" UNC, Load up to 752kg	1/8" NPT	End Stud	168mm	140-160mm
AB0121	Double Firestone Airbag	Air End 2 x 3/8" UNC, Other 1 x 3/8" UNC, Load up to 752kg	1/4" NPT	End	168mm	140-160mm
AB0124	Double Firestone Airbag	Air End 1 x 3/8" UNC, Other 1 x 3/8" UNC, Load up to 752kg	1/4" NPT	End	168mm	140-160mm
AB0131	Double Firestone Airbag	Air End 1 x 3/4" UNF Stud, Other 1 x 3/8" UNC, Load up to 970kg	1/4" NPT	End Stud	203mm	140-165mm
AB0136	Double Firestone Airbag	Air End 2 x 3/8" UNC, Other 2 x 3/8" UNC, Load up to 970kg	1/4" NPT	End	203mm	140-165mm
AB0140	Double Firestone Airbag	Air End 2 x 3/8" UNC, Other 2 x 3/8" UNC, Load up to 1135kg	1/4" NPT	End	219mm	152-190mm
AB0150	Double Firestone Airbag	Air End 2 x 3/8" UNC, Other 2 x 3/8" UNC, Load up to 1500kg	1/4" NPT	End	252mm	178-230mm

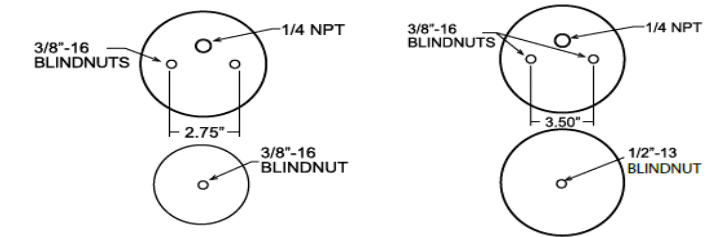

AB0030/31/32

AB0050 & AB0051

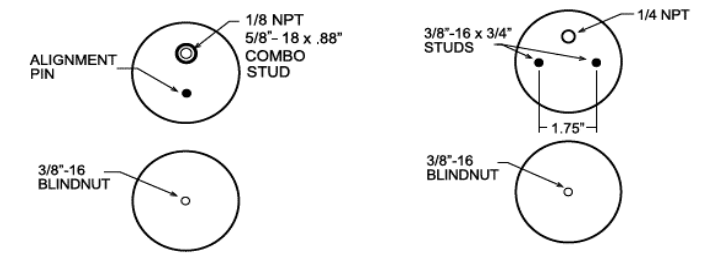

AB0120

AB0121

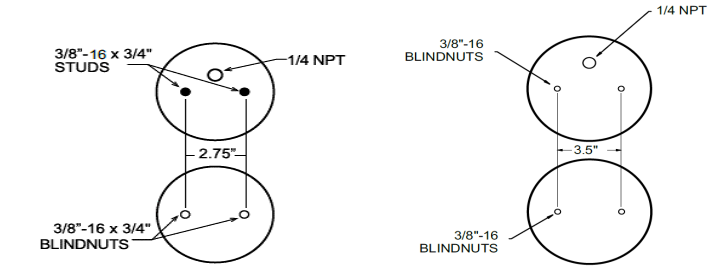

AB0136 & AB0140

AB0150

SHOWN ACTUAL SIZE WHEN PRINTED ON A4 PAPER

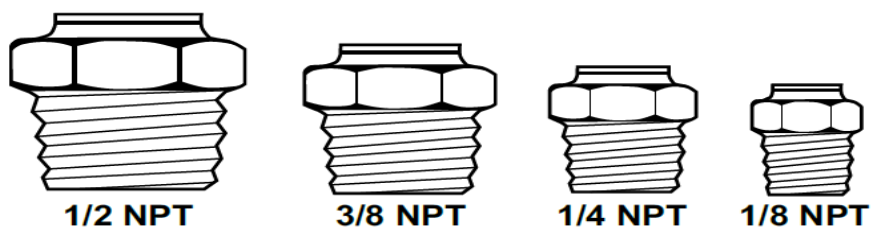

The scale shown below may be used to assist in identifying the correct NPT (National Standard Taper Pipe Thread) fitting. Thread sealant is applied to the tapered threads. If the fitting is removed, use Teflon tape during reinstallation to prevent air leaks.

NPT Size	Nominal Outside Diameter
1/2	0.840"
3/8	0.675"
1/4	0.540"
1/8	0.405"



Single Convoluted

Double Convoluted

Reversible Sleeve

Reversible Sleeve

Tapered Sleeve